

SURVEY & REMONUMENTATION

APR 28 1995

COMMISSION

LAND CORNER RECORDATION CERTIFICATE
 Filing Requirement of Act 74, Mich. P.A. 1970
 KENT COUNTY REMONUMENTATION

STATE OF MICHIGAN
 COUNTY OF KENT
 RECEIVED FOR RECORD
 94 DEC 29 AM 11:13

For corners in

<u>Kent</u> (County)	Located in:	Corner Code #
1. Public Land Survey	T <u>7N</u> R <u>11W</u>	<u>H-8</u>
	T _____ R _____	_____
	T _____ R _____	_____
	T _____ R _____	_____
2. Property Controlling in Section	S _____ T _____ R _____	_____
	S _____ T _____ R _____	_____
3. Miscellaneous Property in Sec.	S _____ T _____ R _____	_____
	S _____ T _____ R _____	_____

W. J. Dond
 REG. OF DEEDS

7959

Register of Deeds Stamp & File Number

4. Lot No. _____, Recorded Plat _____
 5. Private Claims _____

I, Randy Kolehouse, in a field survey on July 16 19 94, do hereby certify that under requirements of P.A. 74 Michigan P.A. of 1970, the corner points mentioned in lines 1 and 2 above were in conformance with regulations and rules therefore as required in the current manual of survey instructions of the United States Department of the Interior, Bureau of Land Management or by a decree of a Court of Law and/or that the corner points mentioned in lines 3, 4 and 5 above were in conformance with the rules of the Michigan Board of Land Surveyors or by a Decree of a Court of Law; established, re-established, monumented, re-monumented, recovered, found as expressed below:

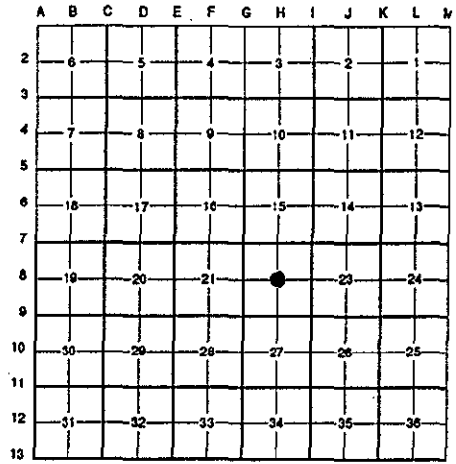

NOTE: Not more than 4 corners, all in the same town and range, may be recorded on this certificate.

A. Description of original monument and accessories and/or subsequent restoration:

H-8 This corner was not originally set by the G.L.O.

1941-1953	Survey Records	Williams & Works	Iron
1953-1965	Survey Records	Williams & Works	Mon. Box
1972	L.C.R.C. #306	MDSH	Iron in Mon. Box
1986	L.C.R.C. #4465	Williams & Works	Set Rim Cuts
1986	Survey Records	Chettleburgh	Rim Cuts

B. Description of corner evidence found and/or method applied in restoring or reestablishing corner:

H-8 Set point at intersection of rim cuts on M.H. at C/L intersection of Bradford Street running East and Lettingwell Avenue running North. This point re-established by Williams & Works at the intersection of 1/4 lines after street reconstruction and checks location of iron and monument box from 1941-1965 Williams & Works survey records. Point is 0.3' South of intersection of 1/4 lines. Accepted as Center Section.

P.A. 345 1990 KENT COUNTY

PEER APPROVED 11/31/94

CHAIRMAN *Harry Hubert*

The selected location is accepted by me and is generally accepted by professional surveyors as the best available evidence of the position of the original corner.

C. Description of monument for corner and accessories established to perpetuate locating the position of the corner:

H-8 Intersection of rim cuts on M.H.

- Nail & K.C. remon. tag in W side 8" Ash N 20° E 124.92'
- Nail & K.C. remon. tag in S side 12" C. Elm N 55° E 55.63'
- Nail & K.C. remon. tag in S side p. pole West 25.11'
- C/L of M.H. West 0.4' ±

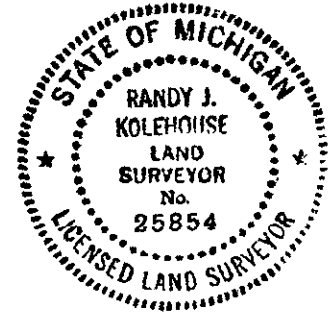

Signed by *Randy J. Kolehouse*
 Surveyor's Michigan License No. 25854

Date 12/12/94