

SURVEY & REMONUMENTATION

APR 28 1995

COMMISSION

LAND CORNER RECORDATION CERTIFICATE
Filing Requirement of Act 74, Mich. P.A. 1970

STATE OF MICHIGAN
COUNTY OF KENT
RECEIVED FOR RECORD

94 DEC 29 AM 11:13

For corners in

<u>Kent</u> (County)	Located in:	Corner Code #
1. Public Land Survey	T <u>7N</u> R <u>11W</u>	<u>H-10</u>
	T _____ R _____	_____
	T _____ R _____	_____
	T _____ R _____	_____
2. Property Controlling In Section	S _____ T _____ R _____	_____
	S _____ T _____ R _____	_____
3. Miscellaneous Property in Sec.	S _____ T _____ R _____	_____
	S _____ T _____ R _____	_____
4. Lot No. _____, Recorded Plat _____		
5. Private Claims _____		

Leif Bond
REG. OF DEEDS

7960

Register of Deeds Stamp & File Number

I, Randy Kolehouse, in a field survey on September 23 19 94, do hereby certify that under requirements of P.A. 74 Michigan P.A. of 1970, the corner points mentioned in lines 1 and 2 above were in conformance with regulations and rules therefore as required in the current manual of survey instructions of the United States Department of the Interior, Bureau of Land Management or by a decree of a Court of Law and/or that the corner points mentioned in lines 3, 4 and 5 above were in conformance with the rules of the Michigan Board of Land Surveyors or by a Decree of a Court of Law; established, re-established, monumented, re-monumented, recovered, found as expressed below:

NOTE: Not more than 4 corners, all in the same town and range, may be recorded on this certificate.

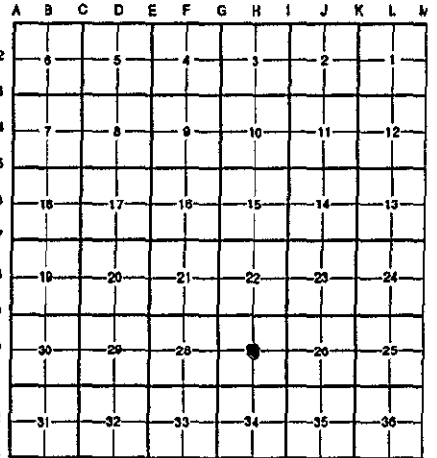

A. Description of original monument and accessories and/or subsequent restoration:

H-10 This corner was not originally set by the G.L.O.

1940	Survey Records	Williams & Works	"+" in Pavement
1940-1949	Survey Records	Williams & Works	"+" in Pavement

B. Description of corner evidence found and/or method applied in restoring or reestablishing corner:

H-10 Fulton Street has been repaved and "+" in pavement destroyed. Re-established Center Section using Waters, Fletcher & Lakeland Plat L.14 P. 20 (1945) and Fletchers Farms No. 1 (1955). This point also checks dist. shown in Williams & Works survey records (1940) to N 1/4, E 1/4 and W 1/4 within 0.4' to E 1/4, 0.8' to W 1/4 and 1.5' to N 1/4. This point is 1.62' South of the C/L of Fulton Street. Point is 0.5' North and 20.5' West of intersection of 1/4 lines. Accepted point as set for Center Section.

P.A. 345 1990 KENT COUNTY
PEER APPROVED 12/1/99
CHAIRMAN *[Signature]*

The selected location is accepted by me and is generally accepted by professional surveyors as the best available evidence of the position of the original corner.

C. Description of monument for corner and accessories established to perpetuate locating the position of the corner:

H-10 Set 1/2" rebar with "Kent County Remon." cap.

Nail & K.C. remon. tag in NW side p. pole N 35° E 44.59'
Nail & K.C. remon. tag in NE side 6" Aspen S 20° E 74.85'
Nail & K.C. remon. tag in SE side p. pole S 50° W 52.05'
Nail & K.C. remon. tag in SW side 12" Cottonwood N 35° W 66.03'
C/L Fulton Street North 1.62'



Signed by *Randy J. Kolehouse* Date 12/12/99
Surveyor's Michigan License No. 25854