

SURVEY & REMONUMENTATION

APR 28 1995

COMMISSION

LAND CORNER RECORDATION CERTIFICATE
Filing Requirement of Act 74, Mich. P.A. 1970
KENT COUNTY REMONUMENTATION

STATE OF MICHIGAN
 COUNTY OF KENT
 RECEIVED FOR RECORD

94 DEC 29 AM 11:13

Lee J. Bond
 REG. OF DEEDS

For corners in

<u>Kent</u> (County)	Located in:	Corner Code #
1. Public Land Survey	T <u>7N</u> R <u>11W</u>	<u>J-8</u>
	T _____ R _____	_____
	T _____ R _____	_____
	T _____ R _____	_____
2. Property Controlling in Section	S _____ T _____ R _____	_____
	S _____ T _____ R _____	_____
3. Miscellaneous Property in Sec.	S _____ T _____ R _____	_____
	S _____ T _____ R _____	_____

7961

Register of Deeds Stamp & File Number

4. Lot No. _____, Recorded Plat _____
 5. Private Claims _____

I, Randy Kolehouse, in a field survey on July 25 19 94, do hereby certify that under requirements of P.A. 74 Michigan P.A. of 1970, the corner points mentioned in lines 1 and 2 above were in conformance with regulations and rules therefore as required in the current manual of survey instructions of the United States Department of the Interior, Bureau of Land Management or by a decree of a Court of Law and/or that the corner points mentioned in lines 3, 4 and 5 above were in conformance with the rules of the Michigan Board of Land Surveyors or by a Decree of a Court of Law; established, re-established, monumented, re-monumented, recovered, found as expressed below:

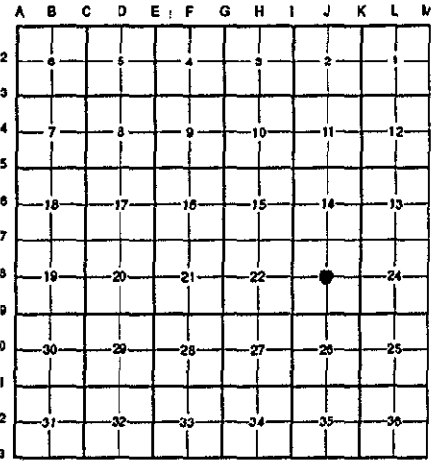

NOTE: Not more than 4 corners, all in the same town and range, may be recorded on this certificate.

A. Description of original monument and accessories and/or subsequent restoration:

J-8 This corner was not originally set by the G.L.O.

1900	Survey Records	Williams & Works	Set Iron
1900-1947	Survey Records	Williams & Works	Iron
1947-1965	Survey Records	Williams & Works	Bt. Spk. in Mon. Box
1988	L.C.R.C. #5097	Prein & Newhof	Rebar in Mon. Box
1989	Survey Records	Exxel Engineering	Rebar in Mon. Box

B. Description of corner evidence found and/or method applied in restoring or reestablishing corner:

J-8 Found a rebar in monument box in C/L of Bradford Street running E-W per L.C.R.C. #5097 which checks Williams & Works survey dist. to E 1/4, W 1/4 and South 1/4 corners $\pm 1.0'$ per their 1941, 1944 and 1965 surveys. Also checks Prein & Newhof measurements to N 1/4, W 1/4 and S 1/4 $\pm 0.10'$ from 1989 survey and Exxel Engineering survey records. Rebar is 3.2' North and 2.4' West of intersection of 1/4 lines. Accepted rebar in monument box as Center Section.

P.A. 345 1990 KENT COUNTY

PEER APPROVED 11/3/94

CHAIRMAN *Harry Huber*

The selected location is accepted by me and is generally accepted by professional surveyors as the best available evidence of the position of the original corner.

C. Description of monument for corner and accessories established to perpetuate locating the position of the corner:

J-8 Replaced rebar with a Standard 4" x 30" Kent County Monument.

- Nail & K.C. remon. tag in S side 12" Ash N 70° W 93.66'
- Nail & MDOT tag in S side 17" Apple S 20° E 44.54'
- Nail in 32" Maple S 45° W 75.45'
- Nail in 22" Ash S 60° E 64.11'
- C/L san. M.H. S 50° W 35.45'

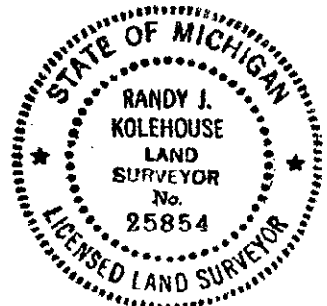

Signed by Randy J. Kolehouse

Date 12/12/94

Surveyor's Michigan License No. 25854