

SURVEY & REMONUMENTATION

APR 28 1995

LAND CORNER RECORDATION CERTIFICATE Filing Requirement of Act 74, Mich. P.A. 1970 KENT COUNTY REMONUMENTATION

STATE OF MICHIGAN
COUNTY OF KENT
RECEIVED FOR RECORD

94 DEC -6 AM 9:05

W. J. Bond
REG. OF DEEDS

7825

Register of Deeds Stamp & File Number

For corners in **COMMISSION**

Kent (County)	Located in:	Corner Code #
1. Public Land Survey	T <u>7N</u> R <u>11W</u>	<u>J-9</u>
	T _____ R _____	_____
	T _____ R _____	_____
	T _____ R _____	_____
2. Property Controlling in Section	S _____ T _____ R _____	_____
	S _____ T _____ R _____	_____
3. Miscellaneous Property in Sec.	S _____ T _____ R _____	_____
	S _____ T _____ R _____	_____

4. Lot No. _____, Recorded Plat _____
5. Private Claims _____

I, Randy Kolehouse, in a field survey on June 10 19 94, do hereby certify that under requirements of P.A. 74 Michigan P.A. of 1970, the corner points mentioned in lines 1 and 2 above were in conformance with regulations and rules therefore as required in the current manual of survey instructions of the United States Department of the Interior, Bureau of Land Management or by a decree of a Court of Law and/or that the corner points mentioned in lines 3, 4 and 5 above were in conformance with the rules of the Michigan Board of Land Surveyors or by a Decree of a Court of Law; established, re-established, monumented, re-monumented, recovered, found as expressed below:

NOTE: Not more than 4 corners, all in the same town and range, may be recorded on this certificate.

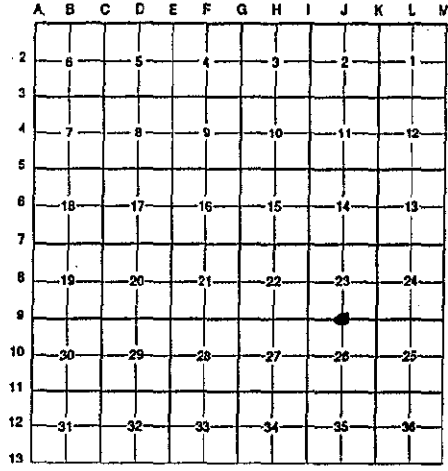

A. Description of original monument and accessories and/or subsequent restoration:

J-9	1831	G.L.O. Notes	Mullett	Set Post
	N/A	Wit. Map	K.C. Surveyor	Iron
	1972	L.C.R.C. #313	MDOT	"T" Iron
	1973	L.C.R.C. #473	Williams & Works	"T" Iron
	1982	L.C.R.C. #2779	Williams & Works	Set K.C. Mon.
	1992	L.C.R.C. #6390	Marschall	K.C. Monument

P.A. 345 1990 KENT COUNTY
PEER APPROVED 11/3/94
CHAIRMAN *[Signature]*

This corner was originally approved by the Kent County Remonumentation Peer Group and monumented by Williams & Works on 3/8/82 and was recorded per L.C.R.C. #2779.

B. Description of corner evidence found and/or method applied in restoring or reestablishing corner:

J-9 Found standard Kent County Monument per L.C.R.C. 's #2779 and #6390 as set by Williams & Works using K.C. Surveyor records and L.C.R.C.'s #313 and #473.

L.C.R.C. #2779	L.C.R.C. #6390
Nail & K.C. remon. tag in p. & t. pole N 70° E 139.50'	Nail & tag W side 24" Maple S 18° W 71.13'
Nail & K.C. remon. tag t. pole S 55° W 4.21'	Nail & tag N side utl. pole N 70° E 139.33'
Centerline of pavement North 21.5'	Nail & tag NW side utl. pole (bent) S 55° W 4.07'
	Nail & tag top center 12" sign pole N 30° E 57.92'
	NE corner building S 65° E 119.03'
	SW corner building S 50° E 118.68'
	C/L pavement N 21.5'

The selected location is accepted by me and is generally accepted by professional surveyors as the best available evidence of the position of the original corner.

C. Description of monument for corner and accessories established to perpetuate locating the position of the corner:

J-9 Standard Kent County Monument
Nail & K.C. remon. tag W side 24" Maple S 18° W 71.13'
Nail & K.C. remon. tag N side utl. pole N 70° E 139.33'
Nail & K.C. remon. tag NW side utl. pole (bent) S 55° W 4.07'
Nail & K.C. remon. tag top center 12" sign pole N 30° E 57.92'
NE corner building S 65° E 119.03'
SW corner building S 50° E 118.68'
C/L pavement N 21.5'

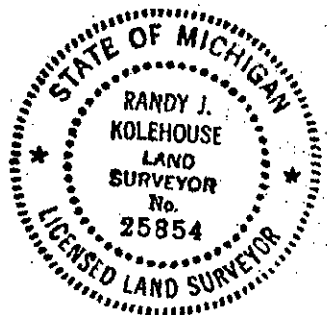

Signed by *Randy J. Kolehouse* Date 12/1/94
Surveyor's Michigan License No. 25854