

SURVEY & REMONUMENTATION

APR 28 1995

COMMISSION

LAND CORNER RECORDATION CERTIFICATE
 Filing Requirement of Act 74, Mich. P.A. 1970
 KENT COUNTY REMONUMENTATION

For corners in

<u>Kent</u> (County)	Located in:	Corner Code #
1. Public Land Survey	T <u>7N</u> R <u>11W</u>	<u>L-10</u>
	T _____ R _____	_____
	T _____ R _____	_____
	T _____ R _____	_____
2. Property Controlling in Section	S _____ T _____ R _____	_____
	S _____ T _____ R _____	_____
3. Miscellaneous Property in Sec.	S _____ T _____ R _____	_____
	S _____ T _____ R _____	_____

STATE OF MICHIGAN
 COUNTY OF KENT
 RECEIVED FOR RECORD
 94 DEC 29 AM 11:13

Lucy Bond
 REG. OF DEEDS

7964

Register of Deeds Stamp & File Number

4. Lot No. _____, Recorded Plat _____
 5. Private Claims _____

I, Randy Kolehouse, in a field survey on July 19 19 94, do hereby certify that under requirements of P.A. 74 Michigan P.A. of 1970, the corner points mentioned in lines 1 and 2 above were in conformance with regulations and rules therefore as required in the current manual of survey instructions of the United States Department of the interior, Bureau of Land Management or by a decree of a Court of Law and/or that the corner points mentioned in lines 3, 4 and 5 above were in conformance with the rules of the Michigan Board of Land Surveyors or by a Decree of a Court of Law; established, re-established, monumented, re-monumented, recovered, found as expressed below:

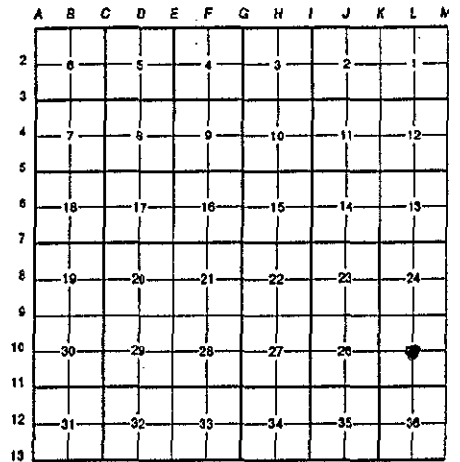

NOTE: Not more than 4 corners, all in the same town and range, may be recorded on this certificate.

A. Description of original monument and accessories and/or subsequent restoration:

L-10 This corner was not originally set by the G.L.O.

Date	Survey Records	Williams & Works	Iron
1946-1967	Survey Records	Williams & Works	Iron
1971	L.C.R.C. #26	MDSH	"T" Iron
1972	L.C.R.C. #1166	Exxel Engineering	"T" Iron

B. Description of corner evidence found and/or method applied in restoring or reestablishing corner:

L-10 Found "T" iron in Crahen Avenue running N-S at the intersection of 1/4 lines. Said "T" iron checks Williams & Works survey records 1946-1967. Checks dist. to W 1/4, E 1/4 and S 1/4 ± 0.5' as shown in 1954 Williams & Works survey records. Also checks L.C.R.C.'s #26 and #1166. Accepted "T" iron as Center Section.

P.A. 345 1990 KENT COUNTY
 PEER APPROVED 11/17/94
 CHAIRMAN *Harry Huber*

The selected location is accepted by me and is generally accepted by professional surveyors as the best available evidence of the position of the original corner.

C. Description of monument for corner and accessories established to perpetuate locating the position of the corner:

L-10 Replaced "T" iron with a Standard 4" x 30" Kent County Monument.

- Nail & K.C. remon. tag in SE side 10" Oak N 70° E 76.08'
- Nail & K.C. remon. tag in S side Tw. 8" Hickory N 84° E 40.36'
- Nail & K.C. remon. tag in S side 10" Oak N 85° E 59.01'
- Nail & K.C. remon. tag in N side 8" Aspen N 60° W 67.37'
- NW corner conc. pad S 25° E 93.46'
- Top C/L hyd. S 75° W 66.34'

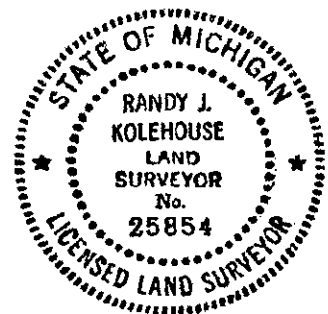

Signed by *Randy J. Kolehouse* Date 12/12/94
 Surveyor's Michigan License No. 25854