

SURVEY & REMONUMENTATION

KENT COUNTY REMONUMENTATION

APR 28 1995

LAND CORNER RECORDATION CERTIFICATE
Filing Requirement of Act 74, Mich. P.A. 1970

STATE OF MICHIGAN
 COUNTY OF KENT
 RECEIVED FOR RECORD
 94 NOV 28 AM 11:45

For corners in
KENT COUNTY
 COMMISSION
 (County)

Located In: Corner Code --#

- | | | |
|------------------------------------|--------------------------|------------|
| 1. Public Land Survey | T <u>7N</u> R <u>12W</u> | <u>C-7</u> |
| | T ___ R ___ | _____ |
| | T ___ R ___ | _____ |
| | T ___ R ___ | _____ |
| 2. Property Controlling in Section | S ___ T ___ R ___ | _____ |
| | S ___ T ___ R ___ | _____ |
| 3. Miscellaneous Property in Sec. | S ___ T ___ R ___ | _____ |
| | S ___ T ___ R ___ | _____ |

Lucy J. Bond
 REG. OF DEEDS

7291
 Register of Deeds Stamp & File Number

4. Lot No. _____, Recorded Plat _____
 5. Private Claims _____

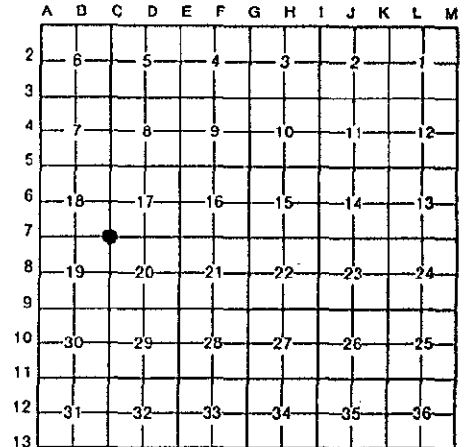

I, William R. Byl, in a field survey on July 5, 19 94, do hereby certify that under requirements of P.A. 74, Michigan P.A. of 1970, the corner points mentioned in lines 1 and 2 above were in conformance with regulations and rules therefore as required in the current manual of survey instructions of the United States Department of the Interior, Bureau of Land Management or by a decree of a Court of Law and/or that the corner points mentioned in lines 3, 4 and 5 above were in conformance with the rules of the Michigan Board of Land Surveyors or by a Decree of a Court of Law; established, re-established, monumented, re-monumented, recovered, found as expressed below:

NOTE: Not more than 4 corners, all in the same town and range, may be recorded on this certificate.

A. Description of original monument and accessories and/or subsequent restoration:

C-7	1837	GLO	Whitcomb	Set Post	P.A. 345 1990 KENT COUNTY.
	1939,1957	Kent Co. Wit.		Iron	PEER APPROVED 11/17/94
	1975	LCRC #837	Bonnema	1/2" Iron	CHAIRMAN <i>Harry Thupen</i>
	1842	LCRC #1842	Shangraw	Set Kent County Monument	
	1990	LCRC #5519	Starr	Kent County Monument	

The position of this corner was previously approved by the Kent County Remonumentation Peer Group, monumented by Carl F. Shangraw on 5/22/81 and was recorded per LCRC #1842

B. Description of corner evidence found and/or method applied in restoring or reestablishing corner:

C-7 Found standard Kent Co. Mon. (Harrison) per witnesses from above LCRC as set by Carl F. Shangraw in place of the 1/2" Iron he found. Said 1/2" Iron checks with Kent Co. Wit. & LCRC #837.

<u>LCRC #1842</u>	<u>LCRC #5519</u>
KC Nail & tag 30" Maple N50°W 64.61'	Nail & KC Remon. tag 30" Maple N50°W 64.61'
Top center hydr. N50°E 71.00'	Top center hydrant S20°W 71.00'
SW cor. 10' x 6' Conc. Chamber ???? 61.12'	SW cor. 10' x 6' Conc. Chamber N60°E 61.12'
KC Nail & tag 20" Maple S50°E 66.34'	Nail & KC Remon. tag 20" Maple S50°E 66.29'
	On C/L Bit. Rd. N-S-E-W

The selected location is accepted by me and is generally accepted by professional surveyors as the best available evidence of the position of the original corner.

C. Description of monument for corner and accessories established to perpetuate locating the position of the corner:

C-7 Standard Kent County Monument	
Top center hydrant	S20°W 71.00'
SW cor. 10' x 6' Conc. Chamber	N60°E 61.09'
New Nail & KC Remon. tag NE side 24" Maple	S50°E 66.29'
Set Nail & KC Remon. tag NE side Guy Pole	N20°W 87.25'
On C/L Bit. Rd. N-S-E-W	



Signed by *W. R. Byl* Date 11-17-94
 Surveyor's Michigan License No. 23502