

**SURVEY & REMONUMENTATION**

APR 28 1995

KENT COUNTY REMONUMENTATION

STATE OF MICHIGAN  
COUNTY OF KENT  
RECEIVED FOR RECORD

**COMMISSION**

**LAND CORNER RECORDATION CERTIFICATE**

Filing Requirement of Act 74, Mich. P.A. 1970

NOV 28 AM 11:46

For corners in

KENT COUNTY (County)	Located In:	Corner Code #
1. Public Land Survey	T <u>7N</u> R <u>12W</u>	<u>E-5</u>
	T _____ R _____	_____
	T _____ R _____	_____
	T _____ R _____	_____
2. Property Controlling in Section	S _____ T _____ R _____	_____
	S _____ T _____ R _____	_____
3. Miscellaneous Property in Sec.	S _____ T _____ R _____	_____
	S _____ T _____ R _____	_____

*Lee J. Bond*  
REG. OF DEEDS

7306

Register of Deeds Stamp & File Number

4. Lot No. \_\_\_\_\_, Recorded Plat \_\_\_\_\_  
5. Private Claims \_\_\_\_\_

I, William R. Byl, in a field survey on July 5, 19 94, do hereby certify that under requirements of P.A. 74, Michigan P.A. of 1970, the cornerpoints mentioned in lines 1 and 2 above were in conformance with regulations and rules therefore as required in the current manual of survey instructions of the United States Department of the Interior, Bureau of Land Management or by a decree of a Court of Law and/or that the corner points mentioned in lines 3, 4 and 5 above were in conformance with the rules of the Michigan Board of Land Surveyors or by a Decree of a Court of Law; established, re-established, monumented, re-monumented, recovered, found as expressed below:

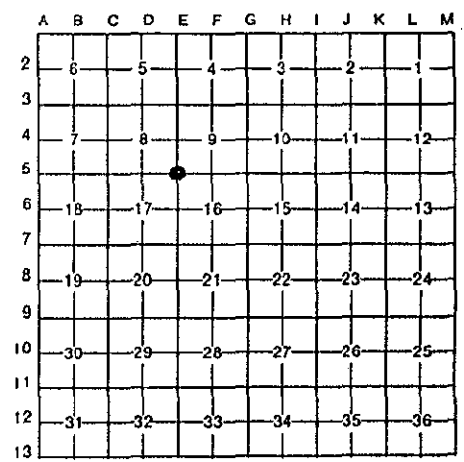

**NOTE: Not more than 4 corners, all in the same town and range, may be recorded on this certificate.**

**A. Description of original monument and accessories and/or subsequent restoration:**

E-5	1837	GLO	Whitcomb	Set Post
		Kent Co. Wit.		1/2" Iron
	1973	LCRC #522	Spicer	Boat Spike
	1981	LCRC #1846	Shangraw	Set Kent County Monument
	1990	LCRC #5534	Starr	Kent County Monument

The position of this corner was previously approved by the Kent County Remonumentation Peer Group, monumented by Carl F. Shangraw on 5/21/81 and was recorded per LCRC #1846

**B. Description of corner evidence found and/or method applied in restoring or reestablishing corner:**

E-5 Found standard Kent Co. Mon. (Harrison) per witnesses from above LCRC as set by Carl F. Shangraw in place of the 3/4" Iron he found that was over another 3/4" Iron 36" deep. Both Irons check with Kent Co. Wit. and LCRC #522

LCRC #1846	LCRC #5534
KC Nail & tag 14" Poplar S20°E 42.73'	Nail & KC tag 14" Poplar S20°E 42.83'
KC Nail & tag 10" Box Elder S50°W 44.42'	Nail & KC tag 10" Box Elder S50°W 44.39'
KC Nail & tag MBT Pole N50°W 33.83'	Nail & KC tag MBT Pole N50°W 33.83'
KC Nail & tag Tw. 8" W. Cherry	Nail & KC tag Tw. 8" W. Chy. North 37.55'
	On fence line S.; on tree line N.
	On C/L E-W Bit. Rd.

The selected location is accepted by me and is generally accepted by professional surveyors as the best available evidence of the position of the original corner.

**C. Description of monument for corner and accessories established to perpetuate locating the position of the corner:**

E-5 Standard Kent County Monument	
New Nail & KC Remon. tag N. side 18" Box Elder	S50°W 44.43'
Nail & KC Remon. tag NE side MBT Pole	N50°W 33.85'
New Nail & KC Remon. tag E. side Tw. 12" W. Cherry	N00°E 37.59'
On fence line S.; on tree line N.	
On C/L E-W Bit. Rd.	

P.A. 345 1990 KENT COUNTY  
PEER APPROVED 11/17/94  
CHAIRMAN Harry Stuber

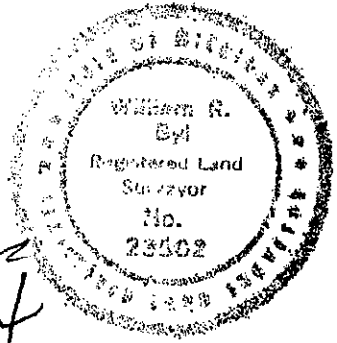

Signed by W. R. Byl  
Surveyor's Michigan License No. 23502

Date 11-17-94