

\$7.00
\$2.00

JAN 24 1996 KENT COUNTY REMONUMENTATION

COMMISSION LAND CORNER RECORDATION CERTIFICATE
Filing Requirement of Act 74, Mich. P.A. 1970

For corners in KENT COUNTY Located In: _____ Corner Code # _____
(County)

1. Public Land Survey	T	<u>7N</u>	R	<u>12W</u>	<u>H-2</u>
	T	_____	R	_____	_____
	T	_____	R	_____	_____
	T	_____	R	_____	_____
2. Property Controlling In Section	S	_____	T	_____	R
	S	_____	T	_____	R
3. Miscellaneous Property in Section	S	_____	T	_____	R
	S	_____	T	_____	R

4. Lot No. _____, Recorded Plat _____
5. Private Claims _____

STATE OF MICHIGAN
COUNTY OF KENT
RECEIVED FOR RECORD
95 DEC 26 PM 12:42
REG. OF DEEDS
Lucy Spald
8835
Register of Deeds Stamp & File Number

I, Kirk Breitels, in a field survey on Nov. 15, 19 94, do hereby certify that under requirements of P.A. 74, Michigan P.A. of 1970, the corner points mentioned in lines 1 and 2 above were in conformance with regulations and rules therefore as required in the current manual of survey instructions of the United States Department of the Interior, Bureau of Land Management or by a decree of a Court of Law and/or that the corner points mentioned in lines 3, 4 and 5 above were in conformance with the rules of the Michigan Board of Professional Surveyors or by a Decree of a Court of Law; established, re-established, monumented, re-monumented, recovered, found as expressed below:

NOTE: Not more than 4 corners, all in the same town and range, may be recorded on this certificate.

A	B	C	D	E	F	G	H	I	J	K	L	M
2	6	5	4	3	2	1						
3												
4	7	8	9	10	11	12						
5												
6	18	17	16	15	14	13						
7												
8	19	20	21	22	23	24						
9												
10	30	29	28	27	26	25						
11												
12	31	32	33	34	35	36						
13												

A. Description of original monument and accessories and/or subsequent restoration:

- H-2 1837 GLO Not Set
- 1930-55 Williams & Works Set & Used Iron at "X" 1/4 lines
- 1960 Kent Co. Wit. E. face 4" well casing
- 14" Maple N. 20.49' Tw. 12" Ash SE 21.35'
- 12" Tri. Ash S. 32.67' 27" Oak SW 17.25'
- 1961 Williams & Works 4" dia. steel post, 7' high
- 1972 LCRC #351 Spicer "T" Iron
- 14" Maple N05°W 12.20' 30" Maple N70°E 9.70' 30" Maple S50°W 15.92'
- 14" Ash S25°E 5.96' Fc. Cor. W. 1.0' 2 Irons 5.0' W. & N.

B. Description of corner evidence found and/or method applied in restoring or reestablishing corner:

H-2 Found "T" Iron that fit remaining witnesses of those above. Said "T" Iron is 1.2' S. & 0.8' E. from true intersection of 1/4 lines and fits measurements of others.

The "T" Iron is accepted by me and is generally accepted by professional surveyors as the best available evidence of the position of the corner.

P.A. 345 1990 KENT COUNTY
PEER APPROVED 11/17/94
CHAIRMAN *Harry Hubert*

C. Description of monument for corner and accessories established to perpetuate locating the position of the corner:

- H-2 Set Standard Kent County Monument in place of the "T" Iron
- Set Nail & KC Remon. tag E. side 12" Oak S60°W 13.80'
- Face of Newer Fence Corner Post S70°W 2.65'
- Set Nail & KC Remon. tag E. side 15" Maple N20°W 11.97'
- Set Nail & KC Remon. tag E. side 16" Ash S25°E 6.05'
- Set Nail & KC Remon. tag SE side 20" Ash N35°E 47.38'
- 2 Irons 5.0' W. & N.

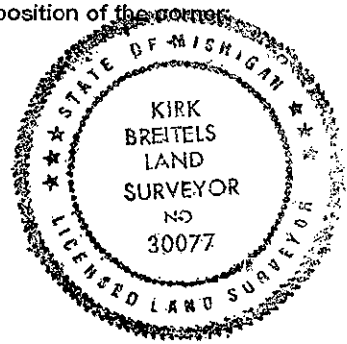

Signed by *Kirk Breitels* Date 12/14/95
Surveyor's Michigan License No. 30077