

SURVEY & REMONUMENTATION

APR 28 1995

KENT COUNTY REMONUMENTATION

LAND CORNER RECORDATION CERTIFICATE
Filing Requirement of Act 74, Mich. P.A. 1970

STATE OF MICHIGAN
COUNTY OF KENT
RECEIVED FOR RECORD
94 NOV 28 AM 11:49

COMMISSION

For corners in
KENT COUNTY
(County)

Located In: Corner Code #/

- | | | | | | |
|------------------------------------|---|-----------|---|------------|------------|
| 1. Public Land Survey | T | <u>7N</u> | R | <u>12W</u> | <u>J-5</u> |
| | T | | R | | |
| | T | | R | | |
| | T | | R | | |
| 2. Property Controlling in Section | S | | T | R | |
| | S | | T | R | |
| 3. Miscellaneous Property in Sec. | S | | T | R | |
| | S | | T | R | |
4. Lot No. _____, Recorded Plat _____
5. Private Claims _____

Lee J. Bond
REG. OF DEEDS

7350

Register of Deeds Stamp & File Number

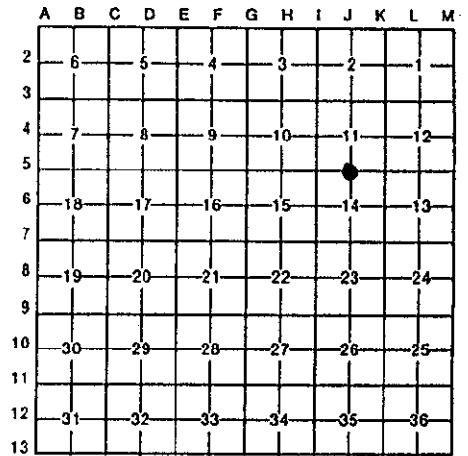

I, William R. Bvl, in a field survey on March 4, 1994, do hereby certify that under requirements of P.A. 74, Michigan P.A. of 1970, the corner points mentioned in lines 1 and 2 above were in conformance with regulations and rules therefore as required in the current manual of survey instructions of the United States Department of the Interior, Bureau of Land Management or by a decree of a Court of Law and/or that the corner points mentioned in lines 3, 4 and 5 above were in conformance with the rules of the Michigan Board of Land Surveyors or by a Decree of a Court of Law; established, re-established, monumented, re-monumented, recovered, found as expressed below:

NOTE: Not more than 4 corners, all in the same town and range, may be recorded on this certificate.

A. Description of original monument and accessories and/or subsequent restoration:

| | | | | |
|-----|------|---------------|----------|----------------------------|
| J-5 | 1837 | GLO | Whitcomb | Set Post |
| | 1960 | Kent Co. Wit. | | City Iron |
| | 1973 | LCRC #398 | Spicer | 2" Square Iron (City Iron) |
| | 1981 | LCRC #1851 | Tobin | Set Kent County Monument |

The position of this corner was previously approved by the Kent County Remonumentation Peer Group, monumented by Douglas J. Tobin on 4/22/81 and was recorded per LCRC #1851

B. Description of corner evidence found and/or method applied in restoring or reestablishing corner:

J-5 Found standard Kent Co. Mon. (Harrison) per witnesses from above LCRC as set by Douglas J. Tobin in place of the 2" Square City Iron he found. Said 2" Square City Iron checks with Kent Co. Wit. and LCRC #398.

LCRC #1851

| | | |
|-------------------------------------|-------|--------|
| KC nail & tag N. side 14" Box Elder | W | 11.66' |
| KC nail & tag E. side 16" Maple | S | 34.99' |
| KC nail & tag SW side 14" Box Elder | N30°W | 19.66' |

P.A. 345 1990 KENT COUNTY

PEER APPROVED 11/17/94

CHAIRMAN *Harry Huber*

The selected location is accepted by me and is generally accepted by professional surveyors as the best available evidence of the position of the original corner.

C. Description of monument for corner and accessories established to perpetuate locating the position of the corner:

J-5 Standard Kent County Monument

| | | |
|--|-------|--------|
| New Nail & KC Remon. tag N. side 18" Box Elder | S90°W | 11.85' |
| New Nail & KC Remon. tag E. side 20" Maple | S00°W | 34.94' |
| Set Nail & KC Remon. tag SE side 8" Cherry | S40°W | 22.82 |
| Nail & KC Remon. tag SW side 16" Box Elder | N30°W | 19.58' |
| Corner of junk yard fence | N85°E | 18.8' |
| C/L stream is East 8' m/l | | |

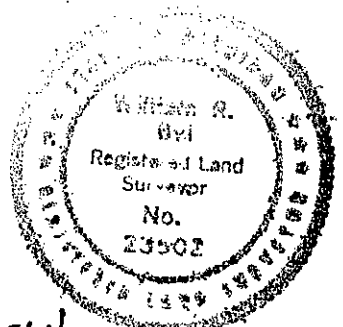

Signed by *W. R. Bvl* Date 11-17-94
Surveyor's Michigan License No. 23502