

KENT COUNTY REMONUMENTATION  
**LAND CORNER RECORDATION CERTIFICATE**  
 Filing Requirement of Act 74, Mich. P.A. 1970

STATE OF MICHIGAN  
 COUNTY OF KENT  
 RECEIVED FOR RECORD

93 MAR -9 PM 1:56

For corners in

KENT

(County)

Located In: GRATTAN TWP. Corner Code #

- |   |                           |                     |
|---|---------------------------|---------------------|
| 1. Public Land Survey<br>Grattan Township | T <u>8-N</u> R <u>9-W</u> | <u>B-12</u>         |
|   | T _____ R _____           | Center of _____     |
|   | T _____ R _____           | Section # <u>31</u> |
|   | T _____ R _____           | _____               |
| 2. Property Controlling<br>in Section     | S _____ T _____ R _____   | _____               |
|   | S _____ T _____ R _____   | _____               |
| 3. Miscellaneous<br>Property in Sec.      | S _____ T _____ R _____   | _____               |
|   | S _____ T _____ R _____   | _____               |

REG. OF DEEDS

**6735**

Register of Deeds Stamp & File Number

4. Lot No. \_\_\_\_\_, Recorded Plat \_\_\_\_\_
5. Private Claims \_\_\_\_\_

	A	B	C	D	E	F	G	H	I	J	K	L	M
2	6	5	4	3	2	1							
3													
4	7	8	9	10	11	12							
5													
6	18	17	16	15	14	13							
7													
8	19	20	21	22	23	24							
9													
10	30	29	28	27	26	25							
11													
12	31	32	33	34	35	36							

I, Thomas C. Starr, in a field survey on March 3, 19 93, do hereby certify that under requirements of P.A. 74, Michigan P.A. of 1970, the corner points mentioned in lines 1 and 2 above were in conformance with regulations and rules therefore as required in the current manual of survey instructions of the United States Department of the Interior, Bureau of Land Management or by a decree of a Court of Law and/or that the corner points mentioned in lines 3, 4 and 5 above were in conformance with the rules of the Michigan Board of Land Surveyors or by a Decree of a Court of Law; established, re-established, monumented, re-monumented, recovered, found as expressed below:

**NOTE: Not more than 4 corners, all in the same town and range, may be recorded on this certificate.**

A. Description of original monument and accessories and/or subsequent restoration:

**B-12** L.C.R.C. #1090  
 Set capped iron at intersection of 1/4 lines  
 Sq. spike in N. side fence post W - 3.46'  
 Sq. spike in N.W. side 28" Elm S.W. - 19.90'  
 Sq. spike in S.W. side 18" Maple N.W. - 29.32'

B. Description of corner evidence found and/or method applied in restoring or reestablishing corner:

**B-12** Found M.V.K. - Capped Iron  
 Per above witnesses  
 Iron is 3.8' South of and 0.56' West of the straight line intersection from the 1/4 corners.

See - P.A. 132 - Survey - Recorded - Liber 257, Page 40  
 for Section Survey



C. Description of monument for corner and accessories established to perpetuate locating the position of the corner:

**B-12** Replaced the capped iron with a standard Kent County Monument

WITNESSES

Nail and Remon. Tag in S. side 16" W. Cherry	S - 85 - E = 18.15'
Nail and Remon. Tag in N.E. side 6" Elm	S - 25 - E = 23.15'
Nail and Remon. Tag in S. side Twin 8" Hickory	S - 75 - W = 27.48'
Nail and Remon. Tag in S. side 8" Oak	N - 65 - W = 17.32'
Nail and Remon. Tag in W. side Twin 14" Willow	N - 25 - W = 25.98'

North and South fence is 3' +/- West on tree row North and South.

Signed by Thomas C. Starr Date March 9, 1993

Surveyor's Michigan License No. 25874

Project No. 92037  
 Date: 3-8-93  
 For: KENT CO. REMON

State of Michigan,  
 Kent County Register of Deeds  
 This survey was received for record  
 on the 9th day of March, 1993, at 2:00 P.M.  
 Recorded in Liber 252 of surveys Page 40.

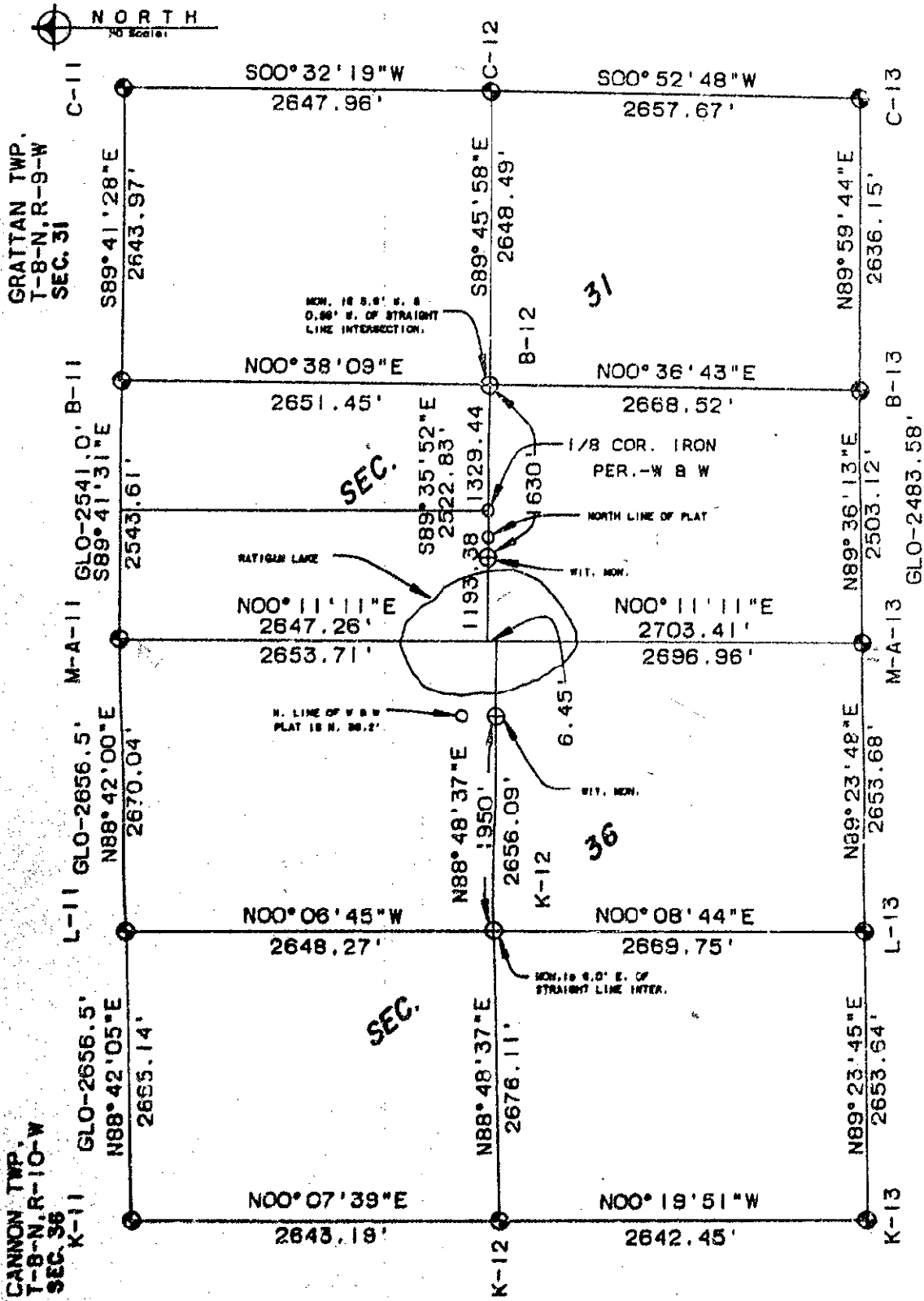

I HEREBY CERTIFY THAT THIS SURVEY MEETS ALL OF THE REQUIREMENTS OF P.A. 132-1978.

**LEGEND**

- IRON STAKE (FOUND)
- ⊙ MONUMENT (SET)
- MONUMENT
- WOOD STAKE
- - - FENCE LINE
- ~ RECORDED DIMENSION
- D DEED DIMENSION
- M MEASURED DIMENSION
- C CENTER LINE



O'Malley, Munn, & Munn  
 Civil Engineers/Surveyors  
 1550 East Holtline, S.E.  
 Grand Rapids, MI 49506  
 616-957-4350

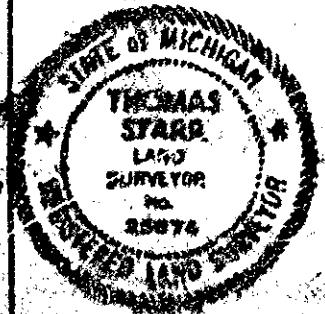

*Thomas C. Starr*

**THOMAS C. STARR**  
 Registered Land Surveyor  
 No. 25874