

Kent County Remonumentation
LAND CORNER RECORDATION CERTIFICATE
 Filing Requirement of Act 74, Mich. P.A. 1970

STATE OF MICHIGAN
 COUNTY OF KENT
 RECEIVED FOR RECORD
 93 MAY 13 AM 9:07

Lucy J. J. J.
 REG. OF DEEDS

For corners in

Kent
(County)

Located In:

Corner Code #

Grattan Twp.

- | | | |
|------------------------------------|-------------------------|----------------------|
| 1. Public Land Survey | T <u>8N</u> R <u>9W</u> | <u>D-2</u> |
| | T _____ R _____ | <u>Cent. Sec. #5</u> |
| | T _____ R _____ | _____ |
| | T _____ R _____ | _____ |
| 2. Property Controlling in Section | S _____ T _____ R _____ | _____ |
| | S _____ T _____ R _____ | _____ |
| 3. Miscellaneous Property in Sec. | S _____ T _____ R _____ | _____ |
| | S _____ T _____ R _____ | _____ |

6769

Register of Deeds Stamp & File Number

4. Lot No. _____, Recorded Plat _____
 5. Private Claims _____

I, Thomas Starr, in a field survey on March 15, 1993, do hereby certify that under requirements of P.A. 74, Michigan P.A. of 1970, the corner points mentioned in lines 1 and 2 above were in conformance with regulations and rules therefore as required in the current manual of survey instructions of the United States Department of the Interior, Bureau of Land Management or by a decree of a Court of Law and/or that the corner points mentioned in lines 3, 4 and 5 above were in conformance with the rules of the Michigan Board of Land Surveyors or by a Decree of a Court of Law; established, re-established, monumented, re-monumented, recovered, found as expressed below.

NOTE: Not more than 4 corners, all in the same town and range, may be recorded on this certificate.

	A	B	C	D	E	F	G	H	I	J	K	L	M
2	6			▲		4		3		2		1	
3													
4	7		8		9		10		11		12		
5													
6	18		17		16		15		14		13		
7													
8	19		20		21		22		23		24		
9													
10	30		29		28		27		26		25		
11													
12	31		32		33		34		35		36		
13													

A. Description of original monument and accessories and/or subsequent restoration:
 D-2

Kent County Road Commission Witness Map
 Iron - 14" Oak - W. - 10.4'
 10" Oak - N.E. - 12.2'
 10" Pine - S.S.E. - 18.0'

B. Description of corner evidence found and/or method applied in restoring or reestablishing corner:

D-2

Found "T" Iron - Remains of wood post
 Per remains of above witness
 This "T" Iron is 0.30' West and 0.75' South
 of Straight Line Intersection of 1/4 Lines
 For Section 5 - Sectional Survey
 See Recorded Survey - Liber 253, Page 41.



C. Description of monument for corner and accessories established to perpetuate locating the position of the corner:

D-2

Replaced "T" iron with Standard Kent County Harrison Monument, Witness

Nail & Tag in S.E. Side 8" Elm - N-30°E - 22.05'
 Nail & Tag in N. Side 8" Pine - N-80°E - 32.95'
 Nail & Tag in W. Side Twin 14" Maple - S-30°E - 10.96'
 Nail & Tag in W. Side Quad 8" Maple - S-10°W - 25.10'
 Nail & Tag in N. Side 8" Elm - S-65°W - 18.34'
 on Fence Line East & West & South
 East & West Power Lines - North - 84'

Signed by Thomas C. Starr

Date 5-11-93

Surveyor's Michigan License No. 25874

Project No. 92035

Date: 3-24-93

For: K.C. REMONUMENTATION

State of Michigan

Kent County Register of Deeds

This survey was received for record

on the 13th day of May, 1993 at 11 A M

Recorded in Liber 253 of surveys Page 41

Section 5
T-8-N, R-9-W
Grafton Twp.

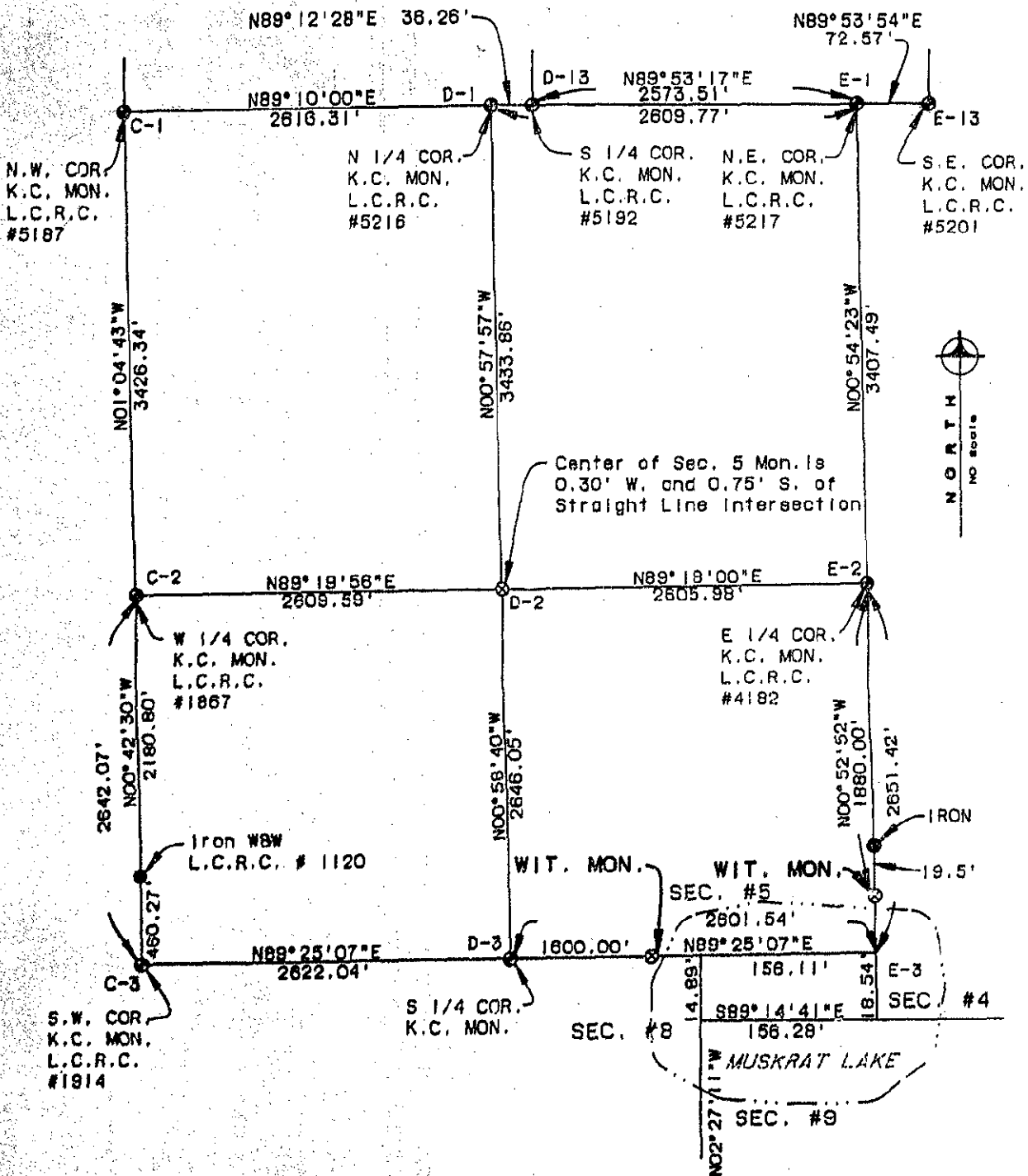

Center of Sec. 5 Mon. is
0.30' W. and 0.75' S. of
Straight Line Intersection

Note: All Bearings Based on Solar Observation

I HEREBY CERTIFY THAT THIS SURVEY MEETS ALL OF THE REQUIREMENTS OF P.A. 132-1978.

LEGEND	
●	IRON STAKE (FOUND)
○	MONUMENT (SET)
○	MONUMENT
□	WOOD STAKE
- - -	FENCE LINE
R	RECORDED DIMENSION
D	DEED DIMENSION
M	MEASURED DIMENSION
C	CENTER LINE

OMM
 omm engineering, inc.
 civil engineers/surveyors
 1550 east hollis, se.
 grand rapids, mi. 49506
 616-957-4350

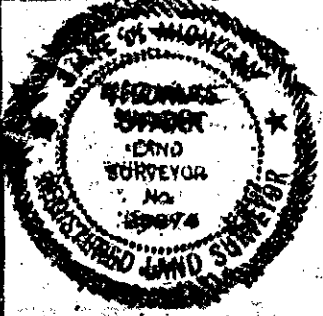

Thomas C. Starr
THOMAS C. STARR
 Registered Land Surveyor
 No. 25874