

STATE OF MICHIGAN
COUNTY OF KENT
RECEIVED FOR RECORD

93 MAY 13 AM 9:07

Kent County Remonumentation
LAND CORNER RECORDATION CERTIFICATE
Filing Requirement of Act 74, Mich. P.A. 1970

For corners in

Kent

(County)

Located In:
Grattan Twp.

Corner Code #

- | | | |
|---------------------------------------|---------------------------|----------------------|
| 1. Public Land Survey | T <u>8-N</u> R <u>9-W</u> | <u>D-6</u> |
| | T _____ R _____ | <u>Cent Sec. #17</u> |
| | T _____ R _____ | _____ |
| | T _____ R _____ | _____ |
| 2. Property Controlling
in Section | S _____ T _____ R _____ | _____ |
| | S _____ T _____ R _____ | _____ |
| 3. Miscellaneous
Property in Sec. | S _____ T _____ R _____ | _____ |
| | S _____ T _____ R _____ | _____ |

W. J. Bond
REG. OF DEEDS

6772

Register of Deeds Stamp & File Number

4. Lot No. _____, Recorded Plat _____
5. Private Claims _____

	A	B	C	D	E	F	G	H	I	J	K	L	M
2	6	5	4	3	2	1							
3													
4	7	8	9	10	11	12							
5													
6	13	▲	16	15	14	13							
7													
8	19	20	21	22	23	24							
9													
10	30	29	28	27	26	25							
11													
12	31	32	33	34	35	36							
13													

I, Thomas Starr, in a field survey on March 15, 1993, do hereby certify that under requirements of P.A. 74, Michigan P.A. of 1970, the corner points mentioned in lines 1 and 2 above were in conformance with regulations and rules therefore as required in the current manual of survey instructions of the United States Department of the Interior, Bureau of Land Management or by a decree of a Court of Law and/or that the corner points mentioned in lines 3, 4 and 5 above were in conformance with the rules of the Michigan Board of Land Surveyors or by a Decree of a Court of Law; established, re-established, monumented, re-monumented, recovered, found as expressed below:

NOTE: Not more than 4 corners, all in the same town and range, may be recorded on this certificate.

A. Description of original monument and accessories and/or subsequent restoration:

D-6

W & W Notes - #51844 - 1959

Set iron for corner - Centerline of North & South Road - 33' East of Found Iron

M.S.H.D. - Used Found Iron in Monument Box in Centerline of N. & S. Rd

P. Pole N.W. 217.55'

30" Oak W.N.W. 77.85'

Road Sign N.N.E 273.65'

B. Description of corner evidence found and/or method applied in restoring or reestablishing corner:

D-6

Found 3/4" iron pipe and "T" iron in Monument Box in Centerline N. & S. Bituminous Road - Fits remains of above witness. This iron is 10.93' South and 22.04' East of straight line intersection of 1/4 lines.

For Section 17 - Sectional Survey

See Recorded Survey - Liber 253, Page 43.



C. Description of monument for corner and accessories established to perpetuate locating the position of the corner:

D-6 - Replaced 3/4" iron pipe and "T" iron with Standard Kent County Monument in Monument Box, Witness.

- | | | |
|----------------------------------|--------|---------|
| Nail & Tag in N. side 8" Oak | N80° E | 34.07' |
| Nail & Tag in E. side 8" Oak | S20° E | 100.87' |
| Nail & Tag in W. side 6" Maple | S30° W | 80.87' |
| Nail & Tag in E. side 4" Oak | N40° E | 96.05' |
| Nail & Tag in N. side Power Pole | N60° W | 217.42' |
- in Centerline of North & South Bituminous Road (Gavin Lake Avenue)
Iron - 33' West
On Field Split - West

Signed by Thomas C. Starr

Date 5-11-93

Surveyor's Michigan License No. 25874

Project No. 92035
 Date: 5-04-93
 For: K.C. REMONUMENTATION

State of Michigan,
 Kent County Register of Deeds
 This survey was received for record
 on the 13th day of May, 1993 at 11 A.M.
 Recorded in Liber 253 of surveys Page 43

SECTION 17
 T-8-N, R-9-W
 Gratton Twp.

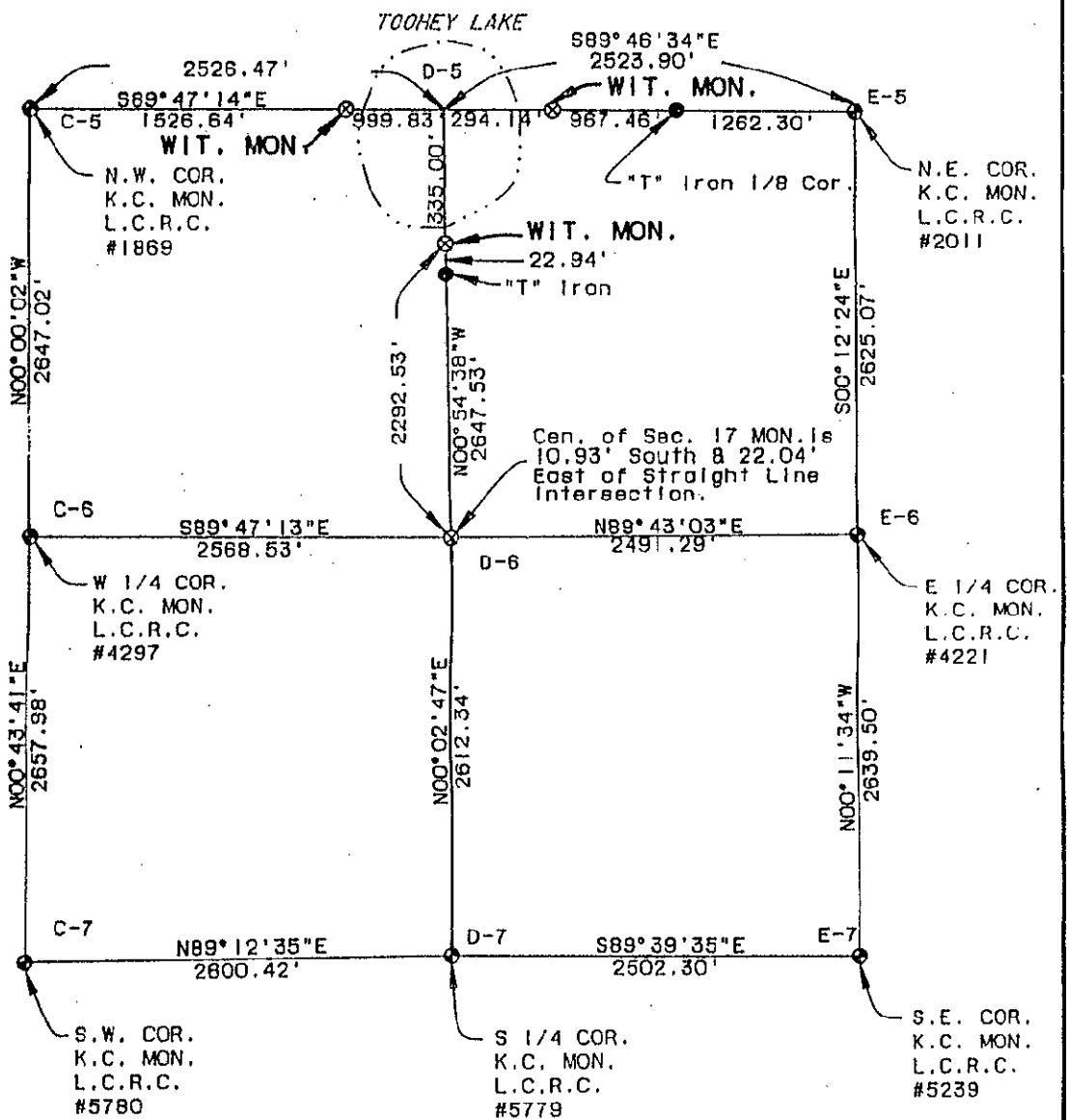

Note: All Bearings Based on Solar Observation

I HEREBY CERTIFY THAT THIS SURVEY MEETS ALL OF THE REQUIREMENTS OF P.A. 132-1978.

<p>LEGEND</p> <ul style="list-style-type: none"> ● IRON STAKE (FOUND) ⊕ MONUMENT (SET) ⊙ MONUMENT □ WOOD STAKE X— FENCE LINE R RECORDED DIMENSION D DEED DIMENSION H MEASURED DIMENSION — CENTER LINE 	<p>omm engineering, Inc. civil engineers/surveyors 1550 east beltline, se. grand rapids, mi. 49506 616-957-4350</p>		<p><i>Thomas C. Starr</i></p> <p>THOMAS C. STARR Registered Land Surveyor No. 25874</p>
---	---	--	--