

**Kent County Remonumentation
LAND CORNER RECORDATION CERTIFICATE
Filing Requirement of Act 74, Mich. P.A. 1970**

STATE OF MICHIGAN
COUNTY OF KENT
RECEIVED FOR RECORD
93 MAY 13 AM 9:06

For corners in

Kent

(County)

Located In:
Grattan Twp.

Corner Code #

- | | | |
|---------------------------------------|-------------------------|----------------------|
| 1. Public Land Survey | T <u>8N</u> R <u>9W</u> | <u>F-2</u> |
| | T _____ R _____ | <u>Cent. Sec. #4</u> |
| | T _____ R _____ | _____ |
| | T _____ R _____ | _____ |
| 2. Property Controlling in Section | S _____ T _____ R _____ | _____ |
| | S _____ T _____ R _____ | _____ |
| 3. Miscellaneous Property in Sec. | S _____ T _____ R _____ | _____ |
| | S _____ T _____ R _____ | _____ |
| 4. Lot No. _____, Recorded Plat _____ | | |
| 5. Private Claims _____ | | |

Thomas Starr
REG. OF DEEDS

6768

Register of Deeds Stamp & File Number

I, Thomas Starr, in a field survey on March 15, 19 93, do hereby certify that under requirements of P.A. 74, Michigan P.A. of 1970, the corner points mentioned in lines 1 and 2 above were in conformance with regulations and rules therefore as required in the current manual of survey instructions of the United States Department of the Interior, Bureau of Land Management or by a decree of a Court of Law and/or that the corner points mentioned in lines 3, 4 and 5 above were in conformance with the rules of the Michigan Board of Land Surveyors or by a Decree of a Court of Law; established, re-established, monumented, re-monumented, recovered, found as expressed below:

	A	B	C	D	E	F	G	H	I	J	K	L	M
2	6		5			▲		3		2		1	
3													
4	7		8		9		10		11		12		
5													
6	13		17		16		15		14		13		
7													
8	19		20		21		22		23		24		
9													
10	30		29		28		27		26		25		
11													
12	31		32		33		34		35		36		
13													

NOTE: Not more than 4 corners, all in the same town and range, may be recorded on this certificate.

A. Description of original monument and accessories and/or subsequent restoration:

F-2

Kent County Road Commission Witness Map
Iron - 10" Oak - E. - 11.8'
12" Maple - S.S.W. - 9.8'
16" Maple - W. - 7.6'

B. Description of corner evidence found and/or method applied in restoring or reestablishing corner:

F-2

Found 3/4" iron pipe per above witness
This iron is 0.24' North and 3.93' West of straight line intersection of 1/4 lines.
For Section 4 - Sectional Survey
See Recorded Survey - Liber 253, Page 40.



C. Description of monument for corner and accessories established to perpetuate locating the position of the corner:

F-2

Replaced 3/4" iron pipe with standard Kent County Harrison Monument, Witness

Nail & Tag in N. Side 24" Oak N. - 85° - W. = 8.15'
Nail & Tag in W. Side 14" Elm N. - 35° - W. = 40.00'
Nail & Tag in N.W. Side 8" Maple N. - 50° - E. = 13.80'
Nail & Tag in N. Side 12" Oak S. - 90° - E. = 23.35'
Nail & Tag in N.E. Side 16" Maple S. - 25° - E. = 7.30'
South edge of woods - South - 44'
Centerline East and West Power Lines - South - 112'

Signed by Thomas C. Starr

Date 5-11-93

Surveyor's Michigan License No. 25874

Project No. 92035
 Date: 3-24-93
 For: K.C. Remonumentation

State of Michigan,
 Kent County Register of Deeds
 This survey was received for record
 on the 13th day of May, 1993 at 11 A.M.
 Recorded in Liber 253 of surveys Page 40

Section 4
 T-8-N, R-9-W
 Gratton Twp.

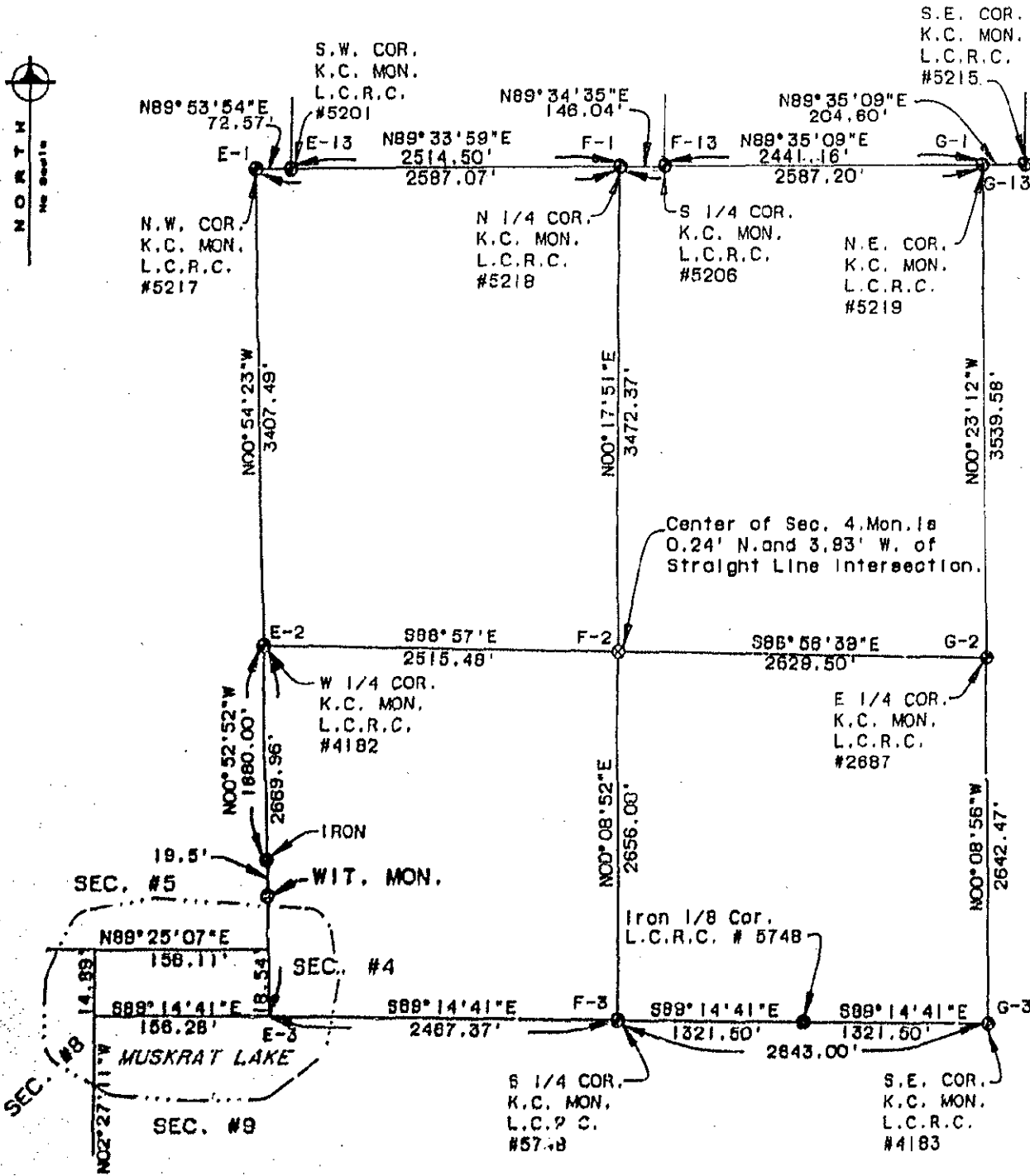

Note: All Bearings Based on Solar Observation

I HEREBY CERTIFY THAT THIS SURVEY MEETS ALL OF THE REQUIREMENTS OF P.A. 192-1976.

<p>LEGEND</p> <ul style="list-style-type: none"> ● IRON STAKE (FOUND) ● MONUMENT (SET) ● MONUMENT □ WOOD STAKE - - - FENCE LINE R RECORDED DIMENSION D DEED DIMENSION M MEASURED DIMENSION C CENTER LINE 	 <p>omm engineering, inc. civil engineers/surveyors 1550 east beltline, s.e. grand rapids, mi. 49508 616-957-4950</p>		<p><i>Thomas C. Starr</i></p> <p>THOMAS C. STARR Registered Land Surveyor No. 25874</p>
--	--	--	--