

SURVEY & REMONUMENTATION

MAR 08 1999

LAND CORNER RECORDATION CERTIFICATE
Filing Requirement of Act 74, Mich. P.A. 1970
KENT COUNTY REMONUMENTATION

SECTION

For corners in

Kent (County)	Located in:	Grattan Township	Corner Code #
1. Public Land Survey	T <u>8N</u>	R <u>9W</u>	<u>F-8</u>
	T _____	R _____	_____
	T _____	R _____	_____
	T _____	R _____	_____
2. Property Controlling in Section	S _____	T _____	R _____
	S _____	T _____	R _____
3. Miscellaneous Property in Sec.	S _____	T _____	R _____
	S _____	T _____	R _____

STATE OF MICHIGAN
 COUNTY OF KENT
 RECEIVED FOR RECORD
 98 DEC 23 AM 8:57
 REG. OF DEEDS
Lucy Strand

11072

Register of Deeds Stamp & File Number

4. Lot No. _____, Recorded Plat _____
 5. Private Claims _____

I, Randy Kolehouse, in a field survey on December 9 19 98, do hereby certify that under requirements of P.A. 74 Michigan P.A. of 1970, the corner points mentioned in lines 1 and 2 above were in conformance with regulations and rules therefore as required in the current manual of survey instructions of the United States Department of the interior, Bureau of Land Management or by a decree of a Court of Law and/or that the corner points mentioned in lines 3, 4 and 5 above were in conformance with the rules of the Michigan Board of Land Surveyors or by a Decree of a Court of Law; established, re-established, monumented, re-monumented, recovered, found as expressed below:

NOTE: Not more than 4 corners, all in the same town and range, may be recorded on this certificate.

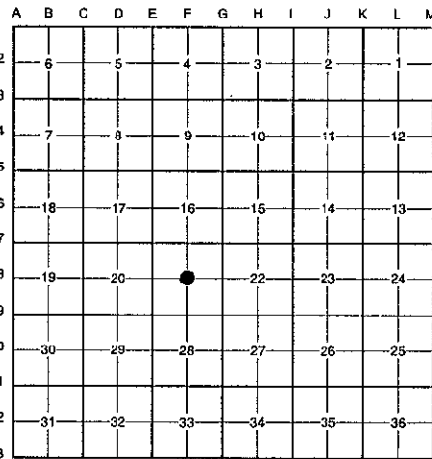

A. Description of original monument and accessories and/or subsequent restoration:

F-8 This corner was not originally set by the G.L.O.

N/A	Witness Map	K.C. Surveyor	Leaded Stone
1976	L.C.R.C. #996	Medema, Van Kooten & Assoc.	Pointed Leaded Stone
1978	Cert. Survey L. 81 P. 42	Williams & Works	Leaded Stone
1979	Cert. Survey L. 90 P. 1-29	Williams & Works	Leaded Stone

B. Description of corner evidence found and/or method applied in restoring or reestablishing corner:

F-8 Found a leaded stone with ring of stones 0.5' ± below ground 1' ± South of a fence line running West and 10' North of the C/L of Round Lake Trail per L.C.R.C. #996, Cert. Surveys L. 81 P. 42 and L. 90 P. 1-29, and the Kent County surveyor's records. Leaded stone is 3.7' West and 1.6' North of the intersection of 1/4 lines. Accepted leaded stone as Center of Section.

L.C.R.C. #996
 Nail in Fence Post N 0.90'

Cert. Survey L. 90 P. 5
 Fence post N. 0.90'

P.A. 345 1990 KENT COUNTY
 PEER APPROVED 12/31/98
 CHAIRMAN *Harry Huber*

The selected location is accepted by me and is generally accepted by professional surveyors as the best available evidence of the position of the original corner.

C. Description of monument for corner and accessories established to perpetuate locating the position of the corner:

F-8 Replaced Leaded Stone with a Standard Kent County Monument

- Nail & K.C. remon. tag on West side P. pole S 15° W 28.45'
- Nail & K.C. remon. tag on E side 12" Oak S 30° E
- Nail & K.C. remon. tag on N side 15" Sassafras S 80° E 45.44'
- Nail & K.C. remon. tag on W side 10" Cherry N 05° E 18.65'
- Fence Post 0.9' North
- Fence corner N 80° E 2.70'
- Fence line running West, North 1' ±

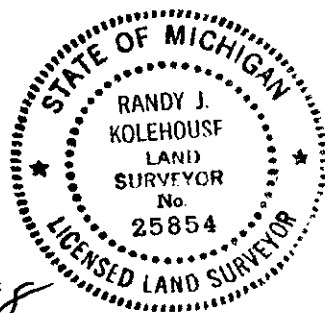

Signed by *Randy J. Kolehouse* Date 12/14/98

Surveyor's Michigan License No. 25854