

\$7.00
\$2.00

SEP 08 1999

LAND CORNER RECORDATION CERTIFICATE
Filing Requirement of Act 74, Mich. P.A. 1970
KENT COUNTY REMONUMENTATION

STATE OF MICHIGAN
COUNTY OF KENT
RECEIVED FOR RECORD
REG. OF DEEDS
38 OCT 23 AM 9:59
Lucy Sand

For corners in SECTION
Kent
(County)

Located in:	Grattan Township	Corner Code #
1. Public Land Survey	T <u>8N</u> R <u>9W</u>	<u>G-12</u>
	T _____ R _____	_____
	T _____ R _____	_____
	T _____ R _____	_____
2. Property Controlling in Section	S _____ T _____ R _____	_____
	S _____ T _____ R _____	_____
3. Miscellaneous Property in Sec.	S _____ T _____ R _____	_____
	S _____ T _____ R _____	_____

10877

Register of Deeds Stamp & File Number

- 4. Lot No. _____, Recorded Plat _____
- 5. Private Claims _____

I, Randy Kolehouse, in a field survey on March 10 19 98, do hereby certify that under requirements of P.A. 74 Michigan P.A. of 1970, the corner points mentioned in lines 1 and 2 above were in conformance with regulations and rules therefore as required in the current manual of survey instructions of the United States Department of the interior, Bureau of Land Management or by a decree of a Court of Law and/or that the corner points mentioned in lines 3, 4 and 5 above were in conformance with the rules of the Michigan Board of Land Surveyors or by a Decree of a Court of Law; established, re-established, monumented, re-monumented, recovered, found as expressed below:

NOTE: Not more than 4 corners, all in the same town and range, may be recorded on this certificate.

A. Description of original monument and accessories and/or subsequent restoration:

Date	Description	Surveyor	Monument
G-12 1837	G.L.O. Notes	Cathcart	Edge of Lake
1944	Witness Map	K.C. Surveyor	1" Iron
1965	Survey	Williams & Works	"T" Iron
1984	L.C.R.C. #3756	R. Kolehouse	Fnd. "T" Iron / Set K.C. Monument
1994	L.C.R.C. #8043	Glaza & Associates	K.C. Monument

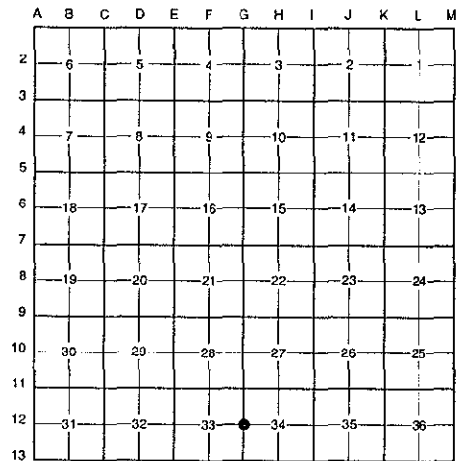

This corner was originally approved by the Kent County Remonumentation Peer Group and monumented by R. Kolehouse on February 1984 and was recorded per L.C.R.C. #3756.

B. Description of corner evidence found and/or method applied in restoring or reestablishing corner:

G-12 Found a Standard Kent County Monument 35.50' East of water's edge of Murray Lake and 33' North of a fence line running East per L.C.R.C.'s #3756 and #8043 as set by Randy Kolehouse in place of a "T" iron he found which checked a Williams & Works' survey and the K.C. Surveyor's records.

L.C.R.C. #3756
 North side steel rail fence post South 32.50'
 S.W. corner frame bldg. East 54.15'
 N.W. corner frame bldg. N 80° E 55.55'
 Waters edge (Murray Lake) West 41' (low water)

L.C.R.C. #8043
 North side steel rail fence post South 32.50' (m. 32.58')
 SW corner frame building East 54.15' (m. 54.18')
 NW corner frame building N80°E 55.55' (m. 55.54')
 Water's edge (Murray Lake) West 36' (m. 35.50')

The selected location is accepted by me and is generally accepted by professional surveyors as the best available evidence of the position of the original corner.

C. Description of monument for corner and accessories established to perpetuate locating the position of the corner:

G-12 Standard Kent County Monument
 North side steel rail fence post South 32.58'
 SW cor. frame building East 54.18'
 NW cor. frame building N 80° E 55.54'
 Waters edge (Murry Lake) West 35.50'
 Fence line running E, South 33'

P.A. 345 1990 KENT COUNTY
 PEER APPROVED 6/25/98
 CHAIRMAN Randy Kolehouse

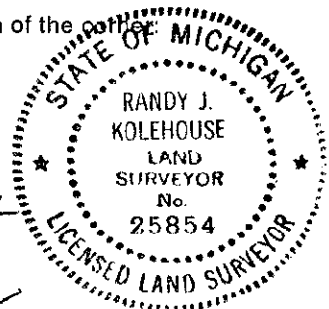

Signed by Randy J. Kolehouse
EARTH TECH

Date 9-1-98

Surveyor's Michigan License No. 25854