

**SURVEY & REMONUMENTATION**

MAR 03 1998

\$7.00  
\$2.00

SECTION

**LAND CORNER RECORDATION CERTIFICATE**  
Filing Requirement of Act 74, Mich. P.A. 1970  
KENT COUNTY REMONUMENTATION

For corners in

<u>Kent</u> (County)	Located in: Cannon Township	Corner Code #	
1. Public Land Survey	T <u>8N</u> R <u>10W</u>	<u>B-6</u>	
	T _____ R _____	_____	
	T _____ R _____	_____	
	T _____ R _____	_____	
2. Property Controlling in Section	S _____ T _____	R _____	_____
	S _____ T _____	R _____	_____
3. Miscellaneous Property in Sec.	S _____ T _____	R _____	_____
	S _____ T _____	R _____	_____
4. Lot No. _____, Recorded Plat _____			
5. Private Claims _____			

STATE OF MICHIGAN  
 COUNTY OF KENT  
 RECEIVED FOR RECORD  
 97 DEC 15 AM 10:43  
 REG. OF DEEDS  
*Luigi Bond*

**10385**

Register of Deeds Stamp & File Number

I, Randy Kolehouse, in a field survey on October 23 19 97, do hereby certify that under requirements of P.A. 74 Michigan P.A. of 1970, the corner points mentioned in lines 1 and 2 above were in conformance with regulations and rules therefore as required in the current manual of survey instructions of the United States Department of the Interior, Bureau of Land Management or by a decree of a Court of Law and/or that the corner points mentioned in lines 3, 4 and 5 above were in conformance with the rules of the Michigan Board of Land Surveyors or by a Decree of a Court of Law; established, re-established, monumented, re-monumented, recovered, found as expressed below:

**NOTE: Not more than 4 corners, all in the same town and range, may be recorded on this certificate.**

A. Description of original monument and accessories and/or subsequent restoration:

B-6 This corner was not originally set by the G.L.O.

N/A	Witness Map	K.C. Surveyor	Iron
1976	L.C.R.C. #964	Exxel Engineering	1/2" Iron

P.A. 345 1990 KENT COUNTY

PEER APPROVED 10/30/97

CHAIRMAN *Harry Huber*

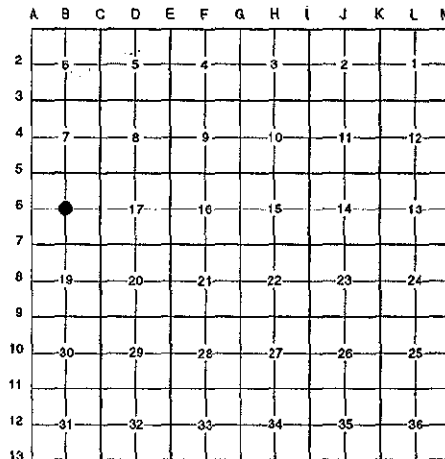

B. Description of corner evidence found and/or method applied in restoring or reestablishing corner:

B-6 Found a 3/4" iron pipe 5' ± East of a fence line running North and 4' ± South of a fence line running East per L.C.R.C. #964 and the K.C. Surveyor's records. Iron pipe is 2.4' South and 1.4' East of the intersection of 1/4 lines. Accepted iron pipe as Center of Section.

L.C.R.C. #964

- Nail in sde 18" Oak SW 20.75 (m. 20.9')
- Nail in sde 14" Oak SE 6.89' (m. 6.9')
- Nail in sde 34" Oak NNW 22.83' (stump) (m. 22.8')
- Fe corner 4' N & 5' W  
(fence runs to N & E)

The selected location is accepted by me and is generally accepted by professional surveyors as the best available evidence of the position of the original corner.

C. Description of monument for corner and accessories established to perpetuate locating the position of the corner:

B-6 Replaced Iron Pipe with a Standard Kent County Monument

- Nail & K.C. remon. tag on N side 5" Maple N 72° E 29.97'
- Nail & K.C. remon. tag on SW side 22" Black Oak S 27° E 6.87'
- Nail & K.C. remon. tag on W side 16" Hickory S 24° W 39.46'
- Nail & K.C. remon. tag on SE side 16" White Oak S 55° W 20.80'
- Nail & K.C. remon. tag on W side 6" Maple N 07° W 24.00'
- "Hay" capped iron East 40.1'

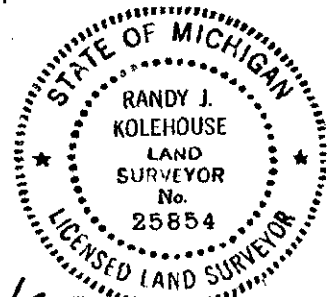

Signed by Randy J. Kolehouse

Date 11/24/97

Surveyor's Michigan License No. 25854