

SURVEY & REMONUMENTATION

APR 14 1998

\$7.00
\$2.00

SECTION

LAND CORNER RECORDATION CERTIFICATE
Filing Requirement of Act 74, Mich. P.A. 1970
KENT COUNTY REMONUMENTATION

For corners in

<u>Kent</u> (County)	Located in: Cannon Township	Corner Code #
1. Public Land Survey	T <u>8N</u> R <u>10W</u>	<u>B-10</u>
	T _____ R _____	_____
	T _____ R _____	_____
	T _____ R _____	_____
2. Property Controlling in Section	S _____ T _____ R _____	_____
	S _____ T _____ R _____	_____
3. Miscellaneous Property in Sec.	S _____ T _____ R _____	_____
	S _____ T _____ R _____	_____

STATE OF MICHIGAN
KENT COUNTY DEPT. OF CLERK
RECORDED FOR RECORD
97 DEC 15 AM 10:43
REG. OF DEEDS
Lucy Stand

10381
Register of Deeds Stamp & File Number

4. Lot No. _____, Recorded Plat _____
5. Private Claims _____

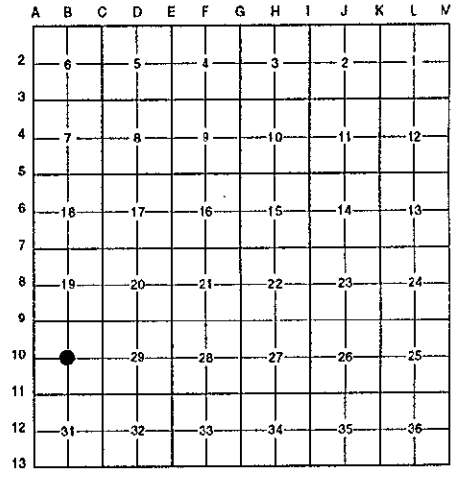

I, Randy Kolehouse, in a field survey on October 18 19 97, do hereby certify that under requirements of P.A. 74 Michigan P.A. of 1970, the corner points mentioned in lines 1 and 2 above were in conformance with regulations and rules therefore as required in the current manual of survey instructions of the United States Department of the interior, Bureau of Land Management or by a decree of a Court of Law and/or that the corner points mentioned in lines 3, 4 and 5 above were in conformance with the rules of the Michigan Board of Land Surveyors or by a Decree of a Court of Law; established, re-established, monumented, re-monumented, recovered, found as expressed below:

NOTE: Not more than 4 corners, all in the same town and range, may be recorded on this certificate.

A. Description of original monument and accessories and/or subsequent restoration:

B-10 This corner was not originally set by the G.L.O.

Found no additional information on record. Also checked Kent County Surveyor's witness map and found no information pertaining to this corner.

B. Description of corner evidence found and/or method applied in restoring or reestablishing corner:

B-10 Found an old wooden fence post and three witness nails in nearby trees. No information on record. Fence post is 14.2' South and 1.8' East of the intersection of 1/4 lines. Decided to set corner at the intersection of 1/4 lines.

P.A. 345 1990 KENT COUNTY
PEER APPROVED 10/30/97
CHAIRMAN *Harry Huber*

C. Description of monument for corner and accessories established to perpetuate locating the position of the corner:

B-10 Set a Standard Kent County Monument

- Nail & K.C. remon. tag on W side 36" Oak N 30° E 6.92'
- Nail & K.C. remon. tag on NE side Tw. 18" Oak S 55° E 30.21'
- Nail & K.C. remon. tag on W side Tw. 10" Maple S 10° W 18.46'
- Nail & K.C. remon. tag on N side 16" Maple S 70° W 50.63'

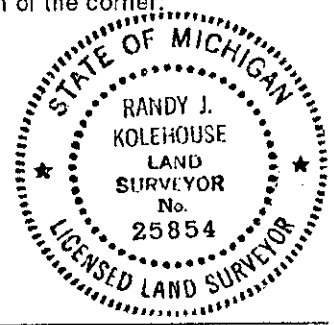

Signed by *Randy J. Kolehouse* Date 12/5/97
EARTH TECH

Surveyor's Michigan License No. 25854