

**SURVEY & REMONUMENTATION**

**MAR 03 1998**

**LAND CORNER RECORDATION CERTIFICATE**  
**Filing Requirement of Act 74, Mich. P.A. 1970**  
**KENT COUNTY REMONUMENTATION**

**SECTION**

For corners in

_____ Kent _____ (County)	Located in: Cannon Township	Corner Code #
1. Public Land Survey	T <u>8N</u> R <u>10W</u>	<u>C-6</u>
	T _____ R _____	_____
	T _____ R _____	_____
	T _____ R _____	_____
2. Property Controlling in Section	S _____ T _____ R _____	_____
	S _____ T _____ R _____	_____
3. Miscellaneous Property in Sec.	S _____ T _____ R _____	_____
	S _____ T _____ R _____	_____

STATE OF MICHIGAN  
 COUNTY OF KENT  
 RECEIVED FOR RECORD  
 97 OCT 15 AM 8:44  
 REG. OF DEEDS  
*Luis S. Sandoz*

**10088**

Register of Deeds Stamp & File Number

4. Lot No. \_\_\_\_\_, Recorded Plat \_\_\_\_\_  
 5. Private Claims \_\_\_\_\_

I, Randy Kolehouse, in a field survey on June 10 19 97, do hereby certify that under requirements of P.A. 74 Michigan P.A. of 1970, the corner points mentioned in lines 1 and 2 above were in conformance with regulations and rules therefore as required in the current manual of survey instructions of the United States Department of the interior, Bureau of Land Management or by a decree of a Court of Law and/or that the corner points mentioned in lines 3, 4 and 5 above were in conformance with the rules of the Michigan Board of Land Surveyors or by a Decree of a Court of Law; established, re-established, monumented, re-monumented, recovered, found as expressed below:

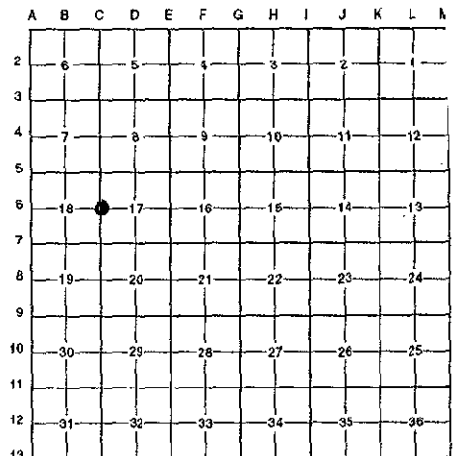

**NOTE: Not more than 4 corners, all in the same town and range, may be recorded on this certificate.**

**A. Description of original monument and accessories and/or subsequent restoration:**

C-6	1831	G.L.O. Notes	Mullett	Set Post
	1965	Witness Map	K.C. Surveyor	Sleigh Shoe
	1946-1969	Notes	Williams & Works	Sleigh Shoe & Stone/Iron
	1976	Notes	Exxel Engineering	N/A
	1981	L.C.R.C. #3563	Medema, Van Kooten & Assoc.	Iron
	1987	L.C.R.C. #4487	All-Points Surveyors	Fnd. Sleigh Shoe and 3/4" Iron / Set K.C. Monument
	1991	L.C.R.C. #6278	Chris Marschall	K.C. Monument

This corner was originally approved by the Kent County Remonumentation Peer Group and monumented by All-Points Surveyors in January 1987 and was recorded per L.C.R.C. #4487.

**B. Description of corner evidence found and/or method applied in restoring or reestablishing corner:**

C-6 Found a Standard Kent County Monument 55' ± East of the C/L of Blakely Drive (bit.) running North and South, on line of a tree row running West, and 250' North of drive to house #6311 running West per L.C.R.C.'s #4487 and #6278 as set by All Points Surveyors in place of a sleigh shoe and 3/4" iron and a 3/4" x 36" pipe under a 3/4" iron they found which checked L.C.R.C. #3563, the notes of Exxel Engineering and Williams & Works, and the K.C. Surveyor's records.

L.C.R.C. #4487

L.C.R.C. #6278

Replace 3/4" iron and ppe with Std. K.C. Mon. (Harrison)  
 Nail & K.C. Remon. Tag in NW side P. Pole N 50°E 33.90'  
 Nail & K.C. Remon. Tag in W. side 12" Oak N 35°E 8.54'  
 Nail & K.C. Remon. Tag in S. side 16" Oak N 90°E 45.70'  
 Nail & K.C. Remon. Tag in E. side 14" Oak S35°W 13.93'

Nail & Tag E sd. 14" Oak S 35 W 13.92' (m. 14.02')  
 Nail & Tag E sd. 10" Oak S 5 W 7.40'  
 Nail & Tag NW sd. P.P. N 50 E 33.88' (m. 34.00')  
 Nail & Tag S sd. 18" Oak N 90 E 45.63'

The selected location is accepted by me and is generally accepted by professional surveyors as the best available evidence of the position of the original corner.

**C. Description of monument for corner and accessories established to perpetuate locating the position of the corner:**

C-6 Standard Kent County Monument

P.A. 345 1990 KENT COUNTY

Nail & K.C. remon. tag on E side 14" Oak S 35° W 14.02'  
 Nail & K.C. remon. tag on E side 10" Oak S 05° W 7.40'  
 Nail & K.C. remon. tag on NW side P. pole N 50° E 34.00'  
 Nail & K.C. remon. tag on S side 18" Oak N 90° E 45.63'

PEER APPROVED 6/26/97  
 CHAIRMAN [Signature]

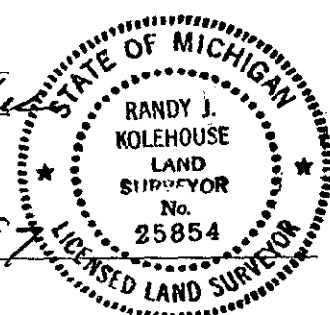

Signed by [Signature] Date 8/12/97  
 EARTH TECH

Surveyor's Michigan License No. 25854