

**SURVEY & REMONUMENTATION**

**MAR 03 1998**

**LAND CORNER RECORDATION CERTIFICATE**  
**Filing Requirement of Act 74, Mich. P.A. 1970**  
**KENT COUNTY REMONUMENTATION**

**SECTION**

For corners in

Kent (County)	Located in:	Cannon Township	Corner Code #
1. Public Land Survey	T <u>8N</u>	R <u>10W</u>	<u>C-11</u>
	T _____	R _____	_____
	T _____	R _____	_____
	T _____	R _____	_____
2. Property Controlling in Section	S _____	T _____	R _____
	S _____	T _____	R _____
3. Miscellaneous Property in Sec.	S _____	T _____	R _____
	S _____	T _____	R _____

STATE OF MICHIGAN  
 COUNTY OF KENT  
 RECEIVED FOR RECORD  
 97 OCT 15 AM 8:44  
 REG. OF DEEDS  
*Randy Kolehose*

**10092**

Register of Deeds Stamp & File Number

4. Lot No. \_\_\_\_\_, Recorded Plat \_\_\_\_\_  
 5. Private Claims \_\_\_\_\_

I, Randy Kolehose, in a field survey on June 10 19 97, do hereby certify that under requirements of P.A. 74 Michigan P.A. of 1970, the corner points mentioned in lines 1 and 2 above were in conformance with regulations and rules therefore as required in the current manual of survey instructions of the United States Department of the interior, Bureau of Land Management or by a decree of a Court of Law and/or that the corner points mentioned in lines 3, 4 and 5 above were in conformance with the rules of the Michigan Board of Land Surveyors or by a Decree of a Court of Law; established, re-established, monumented, re-monumented, recovered, found as expressed below:

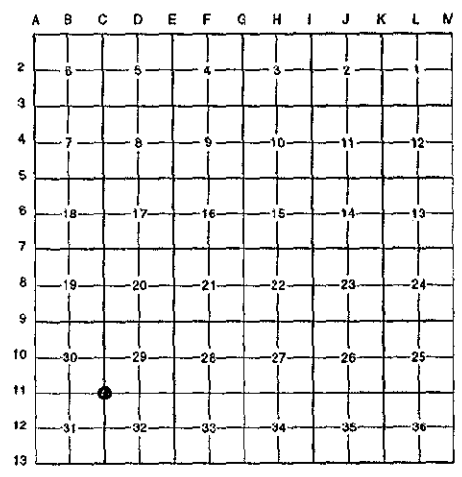

**NOTE: Not more than 4 corners, all in the same town and range, may be recorded on this certificate.**

**A. Description of original monument and accessories and/or subsequent restoration:**

C-11	1831	G.L.O. Notes	Mullett	Set Post
	1937	Witness Map	K.C. Surveyor	Stone
	1972	L.C.R.C. #181	Williams & Works	Spike / Replaced w/"T" Iron
	1974	L.C.R.C. #926	Williams & Works	"T" Iron
	1980	L.C.R.C. #1458	Williams & Works	Fnd. "T" Iron, 1/2" Iron & Stone / Set K.C. Monument
	1991	L.C.R.C. #6283	Chris Marschall	K.C. Monument

This corner was originally approved by the Kent County Remonumentation Peer Group and monumented by Williams & Works on 10/28/80 and was recorded per L.C.R.C. #1458.

**B. Description of corner evidence found and/or method applied in restoring or reestablishing corner:**

C-11 Found a Standard Kent County Monument 2' West of the C/L intersection of 5 Mile Road (bit.) running East and West and Pettis Avenue (bit.) running North and South per L.C.R.C.'s #1458 and #6283 as set by Williams & Works in place of a "T" iron, 1/2 round iron and a stone they found which checked L.C.R.C.'s #926, #181 and the K.C. Surveyor's records.

L.C.R.C. #1458

L.C.R.C. #6283

- NE Cor. Church (block) N 20°W 126.30'
- NW Cor. Building (block) N 42°E 207.02'
- NW Cor. Hse #4390 fnd. at Frame S 47°E 106.61'
- NE Cor. Hse #4387 at Ground S 50°W 83.13'
- SE Cor. Hse #4387 at Ground S 35°W 119.49'
- SW Cor. Bot. Conc. Step to Church N 75°W 76.93'

- NW Cor. Bldg. (Block) N 42 E 206.84' (m. 206.86')
- NE Cor. Church (Block) N 20 W 126.24'
- SW Cor. Bot. Conc. step to church N 75 W 76.86'
- NE Cor. Hse #4387 at grd. S 50 W 83.02' (m. 83.04')
- SE Cor. Hse #4387 at siding S 35 W 119.51' (m. 119.53')
- NW Cor. Hse #4390 BTM Cor. Wood Siding S 47 E 106.29'

The selected location is accepted by me and is generally accepted by professional surveyors as the best available evidence of the position of the original corner.

**C. Description of monument for corner and accessories established to perpetuate locating the position of the corner:**

C-11 Standard Kent County Monument

- NW cor. block bldg. N 42° E 206.86'
- NE cor. block church N 20° W 126.24'
- SW cor. btm. conc. step to church N 75° W 76.86'
- NE cor. hse. #4387 at gnd. S 50° W 83.04'
- SE cor. hse. #4387 at siding S 35° W 119.53'
- NW cor. hse. #4390 btm. cor. wood siding S 47° E 106.29'

P.A. 345 1990 KENT COUNTY

PEER APPROVED 6/26/97

CHAIRMAN *Harry Huber*

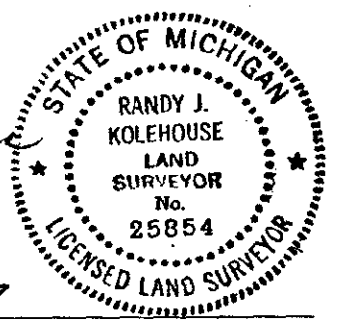

Signed by Randy J. Kolehose  
 EARTH TECH

Date 8/12/97

Surveyor's Michigan License No. 25854