

**SURVEY & REMONUMENTATION**

**\$7.00**  
**\$2.00** MAR 03 1998

**SECTION**

**LAND CORNER RECORDATION CERTIFICATE**  
**Filing Requirement of Act 74, Mich. P.A. 1970**  
**KENT COUNTY REMONUMENTATION**

For corners in

Kent (County)	Located in: Cannon Township	Corner Code #
1. Public Land Survey	T <u>8N</u> R <u>10W</u>	<u>D-9</u>
	T _____ R _____	_____
	T _____ R _____	_____
	T _____ R _____	_____
2. Property Controlling in Section	S _____ T _____ R _____	_____
	S _____ T _____ R _____	_____
3. Miscellaneous Property in Sec.	S _____ T _____ R _____	_____
	S _____ T _____ R _____	_____

STATE OF MICHIGAN  
COUNTY OF KENT  
RECEIVED FOR RECORD  
97 NOV 14 AM 9:01  
REG. OF DEEDS  
*Lucy Bond*

**10332**  
Register of Deeds Stamp & File Number

4. Lot No. \_\_\_\_\_, Recorded Plat \_\_\_\_\_  
5. Private Claims \_\_\_\_\_

I, Randy Kolehouse, in a field survey on August 15 19 97, do hereby certify that under requirements of P.A. 74 Michigan P.A. of 1970, the corner points mentioned in lines 1 and 2 above were in conformance with regulations and rules therefore as required in the current manual of survey instructions of the United States Department of the interior, Bureau of Land Management or by a decree of a Court of Law and/or that the corner points mentioned in lines 3, 4 and 5 above were in conformance with the rules of the Michigan Board of Land Surveyors or by a Decree of a Court of Law; established, re-established, monumented, re-monumented, recovered, found as expressed below:

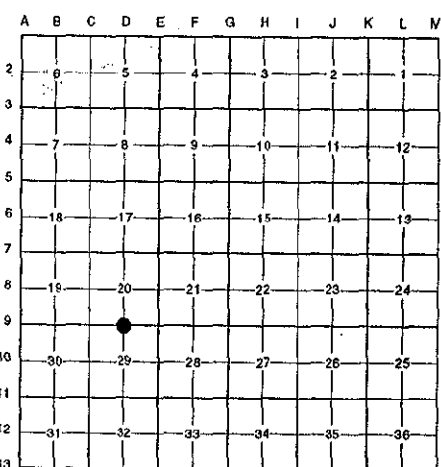

**NOTE:** Not more than 4 corners, all in the same town and range, may be recorded on this certificate.

A. Description of original monument and accessories and/or subsequent restoration:

D-9	1831	G.L.O. Notes	Mullett	Set Post
	1932	Witness Map	K.C. Surveyor	N/A
	1980	L.C.R.C. #1340	Williams & Works	1" Iron
	1981	L.C.R.C. #2365	Jonker Land Surveys	Fnd. 1" Iron / Set K.C. Monument
	1991	L.C.R.C. #6289	Chris Marschall	K.C. Monument

P.A. 345 1990 KENT COUNTY  
PEER APPROVED 8/28/97  
CHAIRMAN Randy Kolehouse

This corner was originally approved by the Kent County Remonumentation Peer Group and monumented by Williams & Works on 3/28/80 and was recorded per L.C.R.C. #1340.

B. Description of corner evidence found and/or method applied in restoring or reestablishing corner:

D-9 Found a Standard Kent County Monument 125' ± South of Cannonsburg Road (bit.) running East and West and 22' ± West of the C/L of a bituminous drive running South per L.C.R.C.'s #2365 and #6289 as set by Rob Jonker in place of a 1" iron he found in a stone pile on East edge of swamp which checked L.C.R.C. #1340 and the K.C. Surveyor's records.

L.C.R.C. #2365  
Remon. tag on SW side p.pole S30°E 82.56'  
Remon. tag on E side 8" Elm N28°W 12.60'  
Vertical cut on C/L of E end drive culvert S58°E 67.55'

L.C.R.C. #6289  
Nail & Tag E sd. 10" Elm (4' above grd) N 28 W 12.59'  
Nail & Tag N sd. Twin 8" Willow S 85 E 52.94' (m. 52.97')  
Nail & Tag SW sd. P.P. S 30 E 82.57' (m. 82.50')  
Nail & Tag W sd. 10" Poplar S 25 E 53.84' (m. 53.86')  
Centerline N-SEly Bit. Drive E more or less 22'

The selected location is accepted by me and is generally accepted by professional surveyors as the best available evidence of the position of the original corner.

C. Description of monument for corner and accessories established to perpetuate locating the position of the corner:

- D-9 Standard Kent County Monument
- Nail & K.C. remon. tag on E side 10" Elm N 28° W 12.59'
  - Nail & K.C. remon. tag on N side Twin 8" Willow S 85° E 52.97'
  - Nail & K.C. remon. tag on SW side P. pole S 30° E 82.50'
  - Nail & K.C. remon. tag on W side 10" Poplar S 25° E 53.86'



Signed by Randy J. Kolehouse Date 9/23/97  
EARTH TECH

Surveyor's Michigan License No. 25854