

SURVEY & REMONUMENTATION

MAR 03 1998

LAND CORNER RECORDATION CERTIFICATE Filing Requirement of Act 74, Mich. P.A. 1970 KENT COUNTY REMONUMENTATION

SECTION

For corners in

For corners in	Located in:	Corner Code #
<u>Kent</u> (County)	Cannon Township	
1. Public Land Survey	T <u>8N</u> R <u>10W</u>	<u>E-8</u>
	T _____ R _____	_____
	T _____ R _____	_____
	T _____ R _____	_____
2. Property Controlling in Section	S _____ T _____ R _____	_____
	S _____ T _____ R _____	_____
3. Miscellaneous Property in Sec.	S _____ T _____ R _____	_____
	S _____ T _____ R _____	_____

STATE OF MICHIGAN
COUNTY OF KENT
RECEIVED FOR RECORD
97 OCT 15 AM 8:45
REG. OF DEEDS
David Spauld

10102

Register of Deeds Stamp & File Number

4. Lot No. _____, Recorded Plat _____
5. Private Claims _____

I, Randy Kolehouse, in a field survey on June 11 19 97, do hereby certify that under requirements of P.A. 74 Michigan P.A. of 1970, the corner points mentioned in lines 1 and 2 above were in conformance with regulations and rules therefore as required in the current manual of survey instructions of the United States Department of the interior, Bureau of Land Management or by a decree of a Court of Law and/or that the corner points mentioned in lines 3, 4 and 5 above were in conformance with the rules of the Michigan Board of Land Surveyors or by a Decree of a Court of Law; established, re-established, monumented, re-monumented, recovered, found as expressed below:

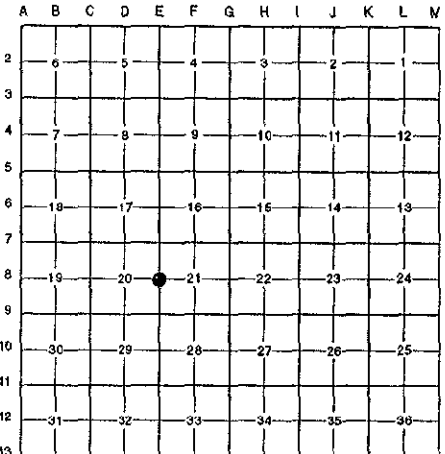

NOTE: Not more than 4 corners, all in the same town and range, may be recorded on this certificate.

A. Description of original monument and accessories and/or subsequent restoration:

E-8	1831	G.L.O. Notes	Mullett	Set Post
	1965	Witness Map	K.C. Surveyor	Iron
	1979	L.C.R.C. #2091	Nederveld & Jonker	2" Iron
	1982	L.C.R.C. #2960	Williams & Works	Fnd. 1" Iron / Set K.C. Monument
	1992	L.C.R.C. #6297	Chris Marschall	K.C. Monument

P.A. 345 1990 KENT COUNTY
PEER APPROVED 6/26/97
CHAIRMAN Henry Kubicek

This corner was originally approved by the Kent County Remonumentation Peer Group and monumented by Williams & Works on 7/2/82 and was recorded per L.C.R.C. #2960.

B. Description of corner evidence found and/or method applied in restoring or reestablishing corner:

E-8 Found a Standard Kent County Monument 2' East of the C/L of Egypt Valley Avenue (bit.) running North and South per L.C.R.C.'s #2960 and #6297 as set by Williams & Works in place of a 1" iron they found which checked L.C.R.C. #6297 and the K.C. Surveyor's records.

L.C.R.C. #2960

- Nail in SW side 12" Oak NNW 87.08'
- Nail in N side 14" Oak ENE 83.70'
- Nail in NW side 16" Oak NNE 87.39'

L.C.R.C. #6297

- Nail & Tag in SE sd. 22" Oak S 53 W 66.24'
- Nail & Tag in SW sd. 8" Oak (4' high) S 25 E 94.94'
- Nail & Tag in S sd. 10" Oak S 55 E 62.17'
- Nail & Tag in N sd. 10" Oak N 56 W 64.86'
- Nail & Tag in W sd. 18" Oak N 21 W 125.34'
- C/L of Bit. surfaced road N & S West 2'

The selected location is accepted by me and is generally accepted by professional surveyors as the best available evidence of the position of the original corner.

C. Description of monument for corner and accessories established to perpetuate locating the position of the corner:

E-8 Standard Kent County Monument

- Nail & K.C. remon. tag on SE side 22" Oak S 53° W 66.24'
- Nail & K.C. remon. tag on SW side 8" Oak S 25° E 94.94'
- Nail & K.C. remon. tag on S side 18" Oak S 55° E 62.17'
- Nail & K.C. remon. tag on N side 10" Oak N 56° W 64.86'

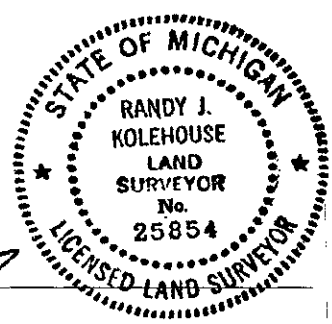

Signed by Randy J. Kolehouse Date 8/12/97
EARTH TECH

Surveyor's Michigan License No. 25854