

SURVEY & REMONUMENTATION

\$7.00
\$2.00
MAR 03 1998

LAND CORNER RECORDATION CERTIFICATE
Filing Requirement of Act 74, Mich. P.A. 1970
KENT COUNTY REMONUMENTATION

For corners in SECTION

For corners in	Located in:	Corner Code #
Kent (County)	Cannon Township	
1. Public Land Survey	T <u>8N</u> R <u>10W</u>	<u>F-6</u>
	T _____ R _____	_____
	T _____ R _____	_____
	T _____ R _____	_____
2. Property Controlling in Section	S _____ T _____ R _____	_____
	S _____ T _____ R _____	_____
3. Miscellaneous Property in Sec.	S _____ T _____ R _____	_____
	S _____ T _____ R _____	_____

STATE OF MICHIGAN
COUNTY OF KENT
RECORDED FOR RECORD
97 DEC 15 AM 10:44
REG. OF DEEDS
Eric S. Bond

10399
Register of Deeds Stamp & File Number

4. Lot No. _____, Recorded Plat _____
5. Private Claims _____

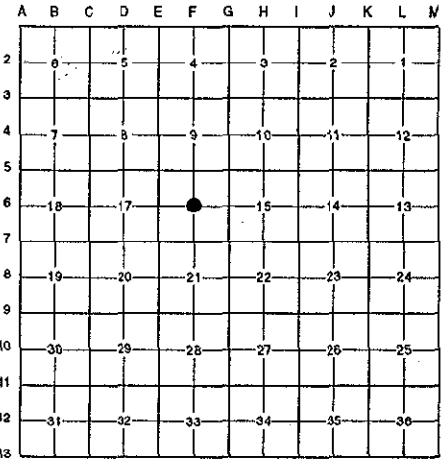

I, Randy Kolehouse, in a field survey on June 12 19 97, do hereby certify that under requirements of P.A. 74 Michigan P.A. of 1970, the corner points mentioned in lines 1 and 2 above were in conformance with regulations and rules therefore as required in the current manual of survey instructions of the United States Department of the interior, Bureau of Land Management or by a decree of a Court of Law and/or that the corner points mentioned in lines 3, 4 and 5 above were in conformance with the rules of the Michigan Board of Land Surveyors or by a Decree of a Court of Law; established, re-established, monumented, re-monumented, recovered, found as expressed below:

NOTE: Not more than 4 corners, all in the same town and range, may be recorded on this certificate.

A. Description of original monument and accessories and/or subsequent restoration:

F-6	This corner was not originally set by the G.L.O.		
1961&64	Witness Map	K.C. Surveyor	Iron
1964	Survey Notes	Williams & Works	Set Iron @ Int. of 1/4 Lines
1971	L.C.R.C. #69	Williams & Works	Iron

P.A. 345 1990 KENT COUNTY
PEER APPROVED 10/30/97
CHAIRMAN *Harvey Kuber*

B. Description of corner evidence found and/or method applied in restoring or reestablishing corner:

F-6 Found a 1" iron at the C/L of Myers Lake Road (bit.) running North and South on occupation line running East per L.C.R.C. #69 and the K.C. Surveyor's records as set in 1964 by Williams & Works at the intersection of 1/4 lines. Iron is 0.9' North and 0.2' West of the intersection of 1/4 lines. Accepted iron as Center of Section.

L.C.R.C. #69	K.C. Wit. Map - 1964
12" Twin Oak S 40° W 40.68'	12" Dbl. Oak SW 40.68'
CP Pole N 20° E 171.55' (m. 171.93')	

The selected location is accepted by me and is generally accepted by professional surveyors as the best available evidence of the position of the original corner.

C. Description of monument for corner and accessories established to perpetuate locating the position of the corner:

- F-6 Replaced a 1" Iron with a Standard Kent County Monument
- Nail & K.C. remon. tag on W side T. pole N 20° E 171.93'
 - Nail & K.C. remon. tag on E side 8" Chestnut N 25° W 102.83'
 - Nail & K.C. remon. tag on NE side 10" Chestnut N 43° W 72.35'
 - Nail & K.C. remon. tag on N side 10" Chestnut N 90° W 30.19'

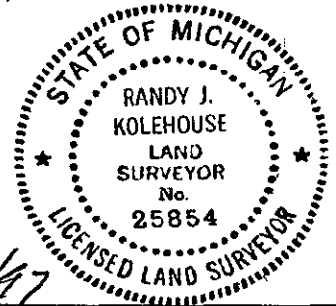

Signed by *Randy J. Kolehouse* Date 11/24/97
EARTH TECH
Surveyor's Michigan License No. 25854