

SURVEY & REMONUMENTATION

\$7.00
\$2.00

MAR 03 1998

LAND CORNER RECORDATION CERTIFICATE
Filing Requirement of Act 74, Mich. P.A. 1970
KENT COUNTY REMONUMENTATION

For corners in SECTION

Kent (County)	Located in: Cannon Township	Corner Code #
1. Public Land Survey	T <u>8N</u> R <u>10W</u>	<u>F-8</u>
	T _____ R _____	_____
	T _____ R _____	_____
	T _____ R _____	_____
2. Property Controlling in Section	S _____ T _____ R _____	_____
	S _____ T _____ R _____	_____
3. Miscellaneous Property in Sec.	S _____ T _____ R _____	_____
	S _____ T _____ R _____	_____

STATE OF MICHIGAN
COUNTY OF KENT
RECEIVED FOR RECORD
97 DEC 15 AM 10:44
REG. OF DEEDS
David Bond

10400
Register of Deeds Stamp & File Number

4. Lot No. _____, Recorded Plat _____
5. Private Claims _____

I, Randy Kolehouse, in a field survey on June 12 19 97, do hereby certify that under requirements of P.A. 74 Michigan P.A. of 1970, the corner points mentioned in lines 1 and 2 above were in conformance with regulations and rules therefore as required in the current manual of survey instructions of the United States Department of the interior, Bureau of Land Management or by a decree of a Court of Law and/or that the corner points mentioned in lines 3, 4 and 5 above were in conformance with the rules of the Michigan Board of Land Surveyors or by a Decree of a Court of Law; established, re-established, monumented, re-monumented, recovered, found as expressed below:

NOTE: Not more than 4 corners, all in the same town and range, may be recorded on this certificate.

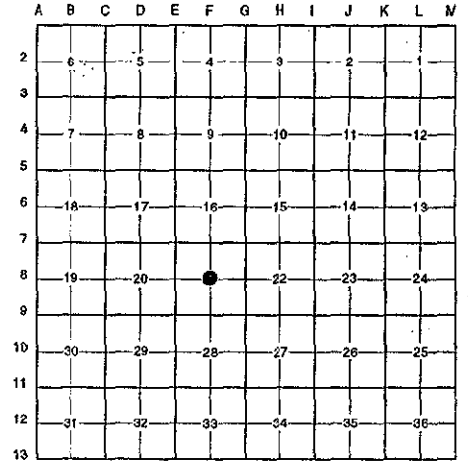

A. Description of original monument and accessories and/or subsequent restoration:

F-8 This corner was not originally set by the G.L.O.
N/a Witness Map K.C. Surveyor Iron
1972 L.C.R.C. #748 Ratekin 1/2" Pipe in Monument Box

P.A. 345 1990 KENT COUNTY
PEER APPROVED 10/30/97
CHAIRMAN *Randy Huber*

B. Description of corner evidence found and/or method applied in restoring or reestablishing corner:

F-8 Found a 3/4" iron in a monument box at the C/L intersection of Myers Lake Avenue (bit.) running North and South and Kreuter Road (bit.) running East per L.C.R.C. #748 and the K.C. Surveyor's records. Iron is 0.5' North and 0.2' West of the intersection of 1/4 lines. Accepted iron as Center of Section.

L.C.R.C. #748

P. pole (nail in N side) West 33.9'
South gate post N 45° W 55.6'

The selected location is accepted by me and is generally accepted by professional surveyors as the best available evidence of the position of the original corner.

C. Description of monument for corner and accessories established to perpetuate locating the position of the corner:

F-8 Replaced 3/4" Iron with a Standard Kent County Monument in a Monument Box

- Nail & K.C. remon. tag on S side 8" Pine N 88° W 30.41'
- Nail & K.C. remon. tag on most N'y sign post to Izaac Walton League gate post N 20° W 80.20'
- Nail & K.C. remon. tag on SE side Power pole S 40° E 50.35'
- Nail & K.C. remon. tag on top of cor. fence post N 25° E 89.97'

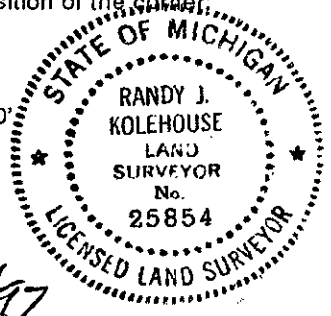

Signed by *Randy J. Kolehouse*
EARTH TECH

Date 11/29/97

Surveyor's Michigan License No. 25854