

SURVEY & REMONUMENTATION

\$7.00
\$2.00

MAR 03 1998

LAND CORNER RECORDATION CERTIFICATE
Filing Requirement of Act 74, Mich. P.A. 1970
KENT COUNTY REMONUMENTATION

For corners in **SECTION**

Kent (County)	Located in: Cannon Township	Corner Code #
1. Public Land Survey	T <u>8N</u> R <u>10W</u>	<u>F-10</u>
	T _____ R _____	_____
	T _____ R _____	_____
	T _____ R _____	_____
2. Property Controlling in Section	S _____ T _____ R _____	_____
	S _____ T _____ R _____	_____
3. Miscellaneous Property in Sec.	S _____ T _____ R _____	_____
	S _____ T _____ R _____	_____

STATE OF MICHIGAN
COUNTY OF KENT
RECEIVED FOR RECORD

97 DEC 15 AM 10:44

REG. OF DEEDS
David Bond

10401

Register of Deeds Stamp & File Number

4. Lot No. _____, Recorded Plat _____
5. Private Claims _____

I, Randy Kolehouse, in a field survey on October 17 19 97, do hereby certify that under requirements of P.A. 74 Michigan P.A. of 1970, the corner points mentioned in lines 1 and 2 above were in conformance with regulations and rules therefore as required in the current manual of survey instructions of the United States Department of the Interior, Bureau of Land Management or by a decree of a Court of Law and/or that the corner points mentioned in lines 3, 4 and 5 above were in conformance with the rules of the Michigan Board of Land Surveyors or by a Decree of a Court of Law; established, re-established, monumented, re-monumented, recovered, found as expressed below:

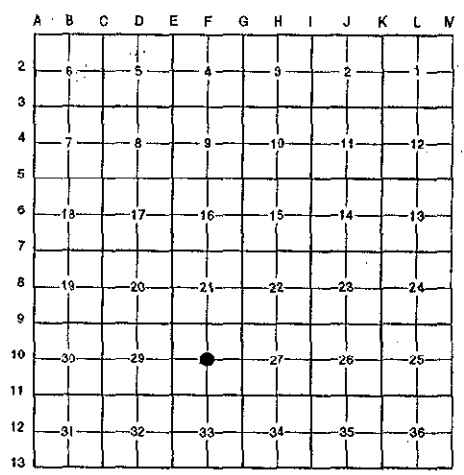

NOTE: Not more than 4 corners, all in the same town and range, may be recorded on this certificate.

A. Description of original monument and accessories and/or subsequent restoration:

F-10	N/A	Witness Map	K.C. Surveyor	N/A
	1944	Notes	Williams & Works	Rail Fence Post
	1950	Notes	Williams & Works	Set Iron at Rail Fence Post
	19__	L.C.R.C. #5631	Exxel Engineering	1" Pipe

P.A. 345 1990 KENT COUNTY
PEER APPROVED 11/20/97
CHAIRMAN *Harry Hubert*

B. Description of corner evidence found and/or method applied in restoring or reestablishing corner:

F-10 Found a 1" iron pipe on line of a fence line running West, 15' ± West of the C/L of creek, and 1' West of a large wooden fence post (leaning) as set by Exxel Engineering using Williams & Works' records per L.C.R.C. #5631 and the 1950 notes of Williams & Works which checks the 1944 notes of Williams & Works and the K.C. Surveyor's records. Iron pipe is 2.9' North and 16.1' West of the intersection of 1/4 lines. Accepted iron pipe as Center of Section.

L.C.R.C. #5631

- Nail in S'ly sde 24" Oak WSW 35.32' (m. 35.40')
- Nail in N'ly sde 12" Maple WNW 31.53' (m. 31.51')
- Nail in NE'ly sde 10" Oak NW 23.70' (m. 23.72')
- PK in W'ly sde 20" Oak NE 47.04' (m. 47.05')
- PK in W'ly sde 12" W. Cherry S 17.59' (m. 17.60')
- C/L Creek East 15' ±

The selected location is accepted by me and is generally accepted by professional surveyors as the best available evidence of the position of the original corner.

C. Description of monument for corner and accessories established to perpetuate locating the position of the corner:

F-10 Replaced Iron Pipe with a Standard Kent County Monument

- Nail & K.C. remon. tag on S'ly side 24" Black Oak S 85° W 35.40'
- Nail & K.C. remon. tag on N'ly side 16" Maple N 52° W 31.51'
- Nail & K.C. remon. tag on NE'ly side 10" White Oak N 22° W 23.72'
- Nail & K.C. remon. tag on W'ly side 20" White Oak N 66° E 47.05'
- Nail & K.C. remon. tag on W'ly side 14" W. Cherry S 09° E 17.60'
- On fence line West
- C/L Creek East 15' ±

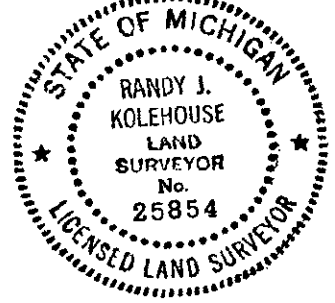

Signed by *Randy J. Kolehouse* Date 12/5/97

Surveyor's Michigan License No. 25854