

SURVEY & REMONUMENTATION

~~\$7.00~~
\$2.00

MAR 03 1998

LAND CORNER RECORDATION CERTIFICATE
Filing Requirement of Act 74, Mich. P.A. 1970
KENT COUNTY REMONUMENTATION

STATE OF MICHIGAN
COUNTY OF KENT
RECEIVED FOR RECORD
97 NOV 14 AM 9:02
REG. OF DEEDS
David J. Storch

For corners in **SECTION**

Kent (County)	Located in: Cannon Township	Corner Code #
1. Public Land Survey	T <u>8N</u> R <u>10W</u>	<u>G-9</u>
	T _____ R _____	_____
	T _____ R _____	_____
	T _____ R _____	_____
2. Property Controlling in Section	S _____ T _____ R _____	_____
	S _____ T _____ R _____	_____
3. Miscellaneous Property in Sec.	S _____ T _____ R _____	_____
	S _____ T _____ R _____	_____

10336

Register of Deeds Stamp & File Number

- 4. Lot No. _____, Recorded Plat _____
- 5. Private Claims _____

I, Randy Kolehouse, in a field survey on August 15 19 97, do hereby certify that under requirements of P.A. 74 Michigan P.A. of 1970, the corner points mentioned in lines 1 and 2 above were in conformance with regulations and rules therefore as required in the current manual of survey instructions of the United States Department of the interior, Bureau of Land Management or by a decree of a Court of Law and/or that the corner points mentioned in lines 3, 4 and 5 above were in conformance with the rules of the Michigan Board of Land Surveyors or by a Decree of a Court of Law; established, re-established, monumented, re-monumented, recovered, found as expressed below:

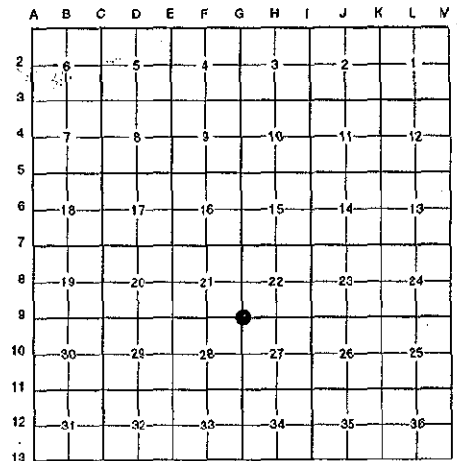

NOTE: Not more than 4 corners, all in the same town and range, may be recorded on this certificate.

A. Description of original monument and accessories and/or subsequent restoration:

G-9	1831	G.L.O. Notes	Mullett	Set Post
	1947	Witness Map	K.C. Surveyor	1/2" Iron
	1982	L.C.R.C. #2315	Nederveld & Jonker	1/2" Round Iron
	1982	L.C.R.C. #3116	Williams & Works	Fnd. 1/2" Iron / Set K.C. Monument
	1991	L.C.R.C. #6315	Chris Marschall	K.C. Monument

P.A. 345 1990 KENT COUNTY
PEER APPROVED 8/28/97
CHAIRMAN Harry Stuber

This corner was originally approved by the Kent County Remonumentation Peer Group and monumented by Williams & Works on 10/6/82 and was recorded per L.C.R.C. #3116.

B. Description of corner evidence found and/or method applied in restoring or reestablishing corner:

G-9 Found a Standard Kent County Monument 600' ± North of Cannonsburg Road (bit.) running East and West at the corner of an old fence line running North, South, East and West, and 25' ± North of the C/L of a 3' wide creek running East and West per L.C.R.C.'s #3116 and #6315 as set by Williams & Works in place of a 1/2" iron they found which checked L.C.R.C. #2315 and the K.C. Surveyor's records.

L.C.R.C. #3116

- Nail & KC Remon tag in W side 12" Ash S 35°E 35.57'
- Nail & KC Remon tag in E side 4 12" Cherry S 05°E 38.37'
- Nail & KC Remon tag in N side 18" Oak N 80°W 35.39'
- Nail & KC Remon tag in W side Twin 18" Oak N 10°W 17.70'
- Nail & KC Remon tag in N side 16" Ash N 85°E 18.30'

L.C.R.C. #6315

- Nail & Tag N sd. 18" Ash N 85 E 18.35'
- Nail & Tag W sd. Twin 20" Oak N 10 W 17.72'
- Nail & Tag N sd. 22" Oak N 80 W 35.31'
- Nail & Tag W sd. 14" Ash S 35 E 35.58'

The selected location is accepted by me and is generally accepted by professional surveyors as the best available evidence of the position of the original corner.

C. Description of monument for corner and accessories established to perpetuate locating the position of the corner:

G-9 Standard Kent County Monument

- Nail & K.C. remon. tag on N side 18" Ash N 85° E 18.35'
- Nail & K.C. remon. tag on W side Twin 20" Oak N 10° W 17.72'
- Nail & K.C. remon. tag on N side 22" Oak N 80° W 35.31'
- Nail & K.C. remon. tag on W side 14" Ash S 35° E 35.58'

Signed by *Randy J. Kolehouse* Date 9/23/97
EARTH TECH

Surveyor's Michigan License No. 25854

