

**SURVEY &
REMONUMENTATION**

APR 14 1998

\$7.00
\$2.00

SECTION

LAND CORNER RECORDATION CERTIFICATE
Filing Requirement of Act 74, Mich. P.A. 1970
KENT COUNTY REMONUMENTATION

For corners in

Kent (County)	Located in: Cannon Township	Corner Code #
1. Public Land Survey	T <u>8N</u> R <u>10W</u>	<u>H-4</u>
	T _____ R _____	_____
	T _____ R _____	_____
	T _____ R _____	_____
2. Property Controlling in Section	S _____ T _____ R _____	_____
	S _____ T _____ R _____	_____
3. Miscellaneous Property in Sec.	S _____ T _____ R _____	_____
	S _____ T _____ R _____	_____
4. Lot No. _____, Recorded Plat _____		
5. Private Claims _____		

REG. OF DEEDS

Lucy Standa

97 DEC 15 AM 10:43

STATE OF MICHIGAN
COUNTY OF KENT
REGISTER FOR RECORDS

10382

Register of Deeds Stamp & File Number

I, Randy Kolehouse, in a field survey on November 14 19 97, do hereby certify that under requirements of P.A. 74 Michigan P.A. of 1970, the corner points mentioned in lines 1 and 2 above were in conformance with regulations and rules therefore as required in the current manual of survey instructions of the United States Department of the interior, Bureau of Land Management or by a decree of a Court of Law and/or that the corner points mentioned in lines 3, 4 and 5 above were in conformance with the rules of the Michigan Board of Land Surveyors or by a Decree of a Court of Law; established, re-established, monumented, re-monumented, recovered, found as expressed below:

NOTE: Not more than 4 corners, all in the same town and range, may be recorded on this certificate.

A. Description of original monument and accessories and/or subsequent restoration:

H-4 This corner was not originally set by the G.L.O.

1920	Survey Records	Williams & Works	Held 2640.0' South of North 1/4
1941	Survey Records	Williams & Works	Set Iron @ Int. of 1/4 Lines
1949	Survey Records	Williams & Works	Set Point

B. Description of corner evidence found and/or method applied in restoring or reestablishing corner:

H-4 Established H-4 at the intersection of 1/4 lines using a line between I-4 and a calculated location for G-4 at the midpoint of a line between G-3 and G-5 (G-4 falling in Silver Lake). This point checks closely to Williams & Works survey records from 1941.

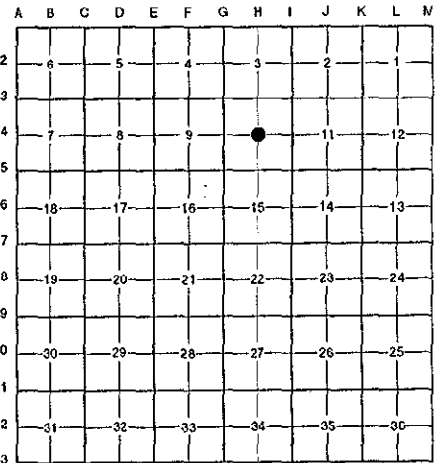

P.A. 345 1990 KENT COUNTY
PEER APPROVED 10/30/97
CHAIRMAN Harry Hubert

The selected location is accepted by me and is generally accepted by professional surveyors as the best available evidence of the position of the original corner.

C. Description of monument for corner and accessories established to perpetuate locating the position of the corner:

H-4 Set a Standard Kent County Monument

- Nail & K.C. remon. tag on S side 12" Trip. Maple S 65° W 48.47'
- Nail & K.C. remon. tag on S side 16" White Oak N 80° W 60.89'
- Nail & K.C. remon. tag on SE side 10" Maple S 30° W 50.72'
- 1-1/2" iron pipe North 13.58'



Signed by Randy J. Kolehouse
EARTH TECH

Date 12/5/97

Surveyor's Michigan License No. 25854