

**SURVEY & REMONUMENTATION**

\$7.00  
\$2.00

MAR 03 1998

**LAND CORNER RECORDATION CERTIFICATE**  
Filing Requirement of Act 74, Mich. P.A. 1970  
KENT COUNTY REMONUMENTATION

SECTION

For corners in

Kent (County)	Located in:	Cannon Township	Corner Code #
1. Public Land Survey	T <u>8N</u>	R <u>10W</u>	<u>H-10</u>
	T _____	R _____	_____
	T _____	R _____	_____
	T _____	R _____	_____
2. Property Controlling in Section	S _____	T _____	R _____
	S _____	T _____	R _____
3. Miscellaneous Property in Sec.	S _____	T _____	R _____
	S _____	T _____	R _____

STATE OF MICHIGAN  
COUNTY OF KENT  
RECEIVED FOR RECORD  
97 DEC 15 AM 10:44  
REG. OF DEEDS  
*[Signature]*  
10404  
Register of Deeds Stamp & File Number

4. Lot No. \_\_\_\_\_, Recorded Plat \_\_\_\_\_  
5. Private Claims \_\_\_\_\_

I, Randy Kolehouse, in a field survey on October 27 19 97, do hereby certify that under requirements of P.A. 74 Michigan P.A. of 1970, the corner points mentioned in lines 1 and 2 above were in conformance with regulations and rules therefore as required in the current manual of survey instructions of the United States Department of the interior, Bureau of Land Management or by a decree of a Court of Law and/or that the corner points mentioned in lines 3, 4 and 5 above were in conformance with the rules of the Michigan Board of Land Surveyors or by a Decree of a Court of Law; established, re-established, monumented, re-monumented, recovered, found as expressed below:

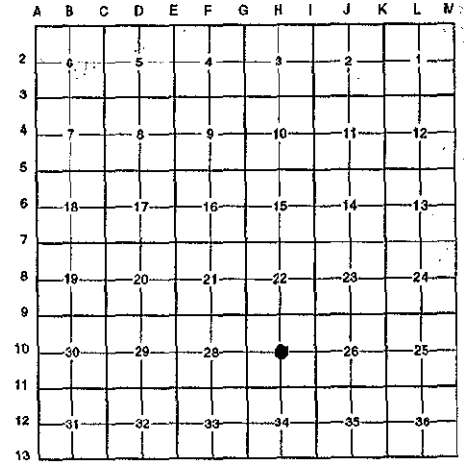

**NOTE:** Not more than 4 corners, all in the same town and range, may be recorded on this certificate.

A. Description of original monument and accessories and/or subsequent restoration:  
H-10 This corner was not originally set by the G.L.O.  
Found no additional information on record. Also checked Kent County Surveyor's witness map and found no information pertaining to this corner.

P.A. 345 1990 KENT COUNTY  
PEER APPROVED 11/20/97  
CHAIRMAN [Signature]

B. Description of corner evidence found and/or method applied in restoring or reestablishing corner:  
H-10 Found a Nederveld & Associates iron 4' ± West of a fence line running North and South and 5' ± North of a fence line running East. Also found an "EJG" iron (Glaza) 3.5' North and 5.2' West of Nederveld iron. No information on record for either iron. The Nederveld iron is 0.2' North and 0.1' West of the intersection of 1/4 lines. Accepted this iron as Center of Section.

The selected location is accepted by me and is generally accepted by professional surveyors as the best available evidence of the position of the original corner.

C. Description of monument for corner and accessories established to perpetuate locating the position of the corner:  
H-10 Replaced Nederveld Iron with a Standard Kent County Monument  
Nail & K.C. remon. tag on NW side 18" Cherry S 30° W 27.61'  
Nail & K.C. remon. tag on S side 12" Elm S 60° E 27.52'  
Nail & K.C. remon. tag on E side 22" Mapale N 20° E 21.90'  
Nail & K.C. remon. tag on NE side 12" Elm N 40° W 37.47'  
Capped EJG iron N 50° W 6.27'



Signed by Randy J. Kolehouse Date 11/28/97  
EARTH TECH  
Surveyor's Michigan License No. 25854