

**SURVEY & REMONUMENTATION**

\$7.00  
\$2.00

MAR 03 1998

**LAND CORNER RECORDATION CERTIFICATE**  
Filing Requirement of Act 74, Mich. P.A. 1970  
KENT COUNTY REMONUMENTATION

STATE OF MICHIGAN  
COUNTY OF KENT  
RECEIVED FOR RECORD  
97 DEC 15 AM 10:44  
REG. OF DEEDS  
*Lucy Sand*

For corners in SECTION

Kent (County)	Located in: Cannon Township	Corner Code #
1. Public Land Survey	T <u>8N</u> R <u>10W</u>	<u>J-8</u>
	T _____ R _____	_____
	T _____ R _____	_____
	T _____ R _____	_____
2. Property Controlling in Section	S _____ T _____ R _____	_____
	S _____ T _____ R _____	_____
3. Miscellaneous Property in Sec.	S _____ T _____ R _____	_____
	S _____ T _____ R _____	_____
4. Lot No. _____, Recorded Plat _____		
5. Private Claims _____		

10409

Register of Deeds Stamp & File Number

I, Randy Kolehouse, in a field survey on June 26 19 97, do hereby certify that under requirements of P.A. 74 Michigan P.A. of 1970, the corner points mentioned in lines 1 and 2 above were in conformance with regulations and rules therefore as required in the current manual of survey instructions of the United States Department of the interior, Bureau of Land Management or by a decree of a Court of Law and/or that the corner points mentioned in lines 3, 4 and 5 above were in conformance with the rules of the Michigan Board of Land Surveyors or by a Decree of a Court of Law; established, re-established, monumented, re-monumented, recovered, found as expressed below:

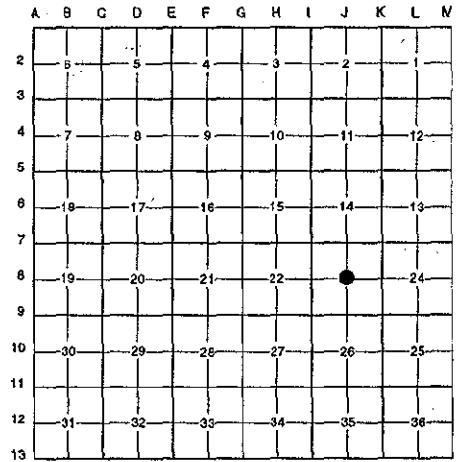

**NOTE: Not more than 4 corners, all in the same town and range, may be recorded on this certificate.**

A. Description of original monument and accessories and/or subsequent restoration:

J-8 This corner was not originally set by the G.L.O.

Year	Witness Map	K.C. Surveyor	Monument
1941	Witness Map	K.C. Surveyor	Monument
1972	L.C.R.C. #230	Williams & Works	Concrete Monument

P.A. 345 1990 KENT COUNTY  
PEER APPROVED 11/20/97  
CHAIRMAN *Harold Huber*

B. Description of corner evidence found and/or method applied in restoring or reestablishing corner:

J-8 Found a 1/2" rebar on the C/L of Kruter Road (bit.) running East and West per L.C.R.C. #230 and the K.C. Surveyor's records. Rebar is 1.4' North and 3.4' East of the intersection of 1/4 lines. Accepted rebar as Center of Section.

K.C. Witness Map - 1941	L.C.R.C. #230
30° Oak NNW 26.7 ± Iron fence post N 33'	C/L fence post N 05° E 33.00'

The selected location is accepted by me and is generally accepted by professional surveyors as the best available evidence of the position of the original corner.

C. Description of monument for corner and accessories established to perpetuate locating the position of the corner:

J-8 Replaced 1/2" Rebar with a Standard Kent County Monument

- Nail & K.C. remon. tag on E side 30" Oak North 27.45'
- Nail & K.C. remon. tag on NE side 14" Oak S 50° E 49.99'
- Nail & K.C. remon. tag on W side 8" Oak due South 35.83'
- Nail & K.C. remon. tag on NE side 12" Oak South 40° E 34.67'
- Iron fence post North 33.00'

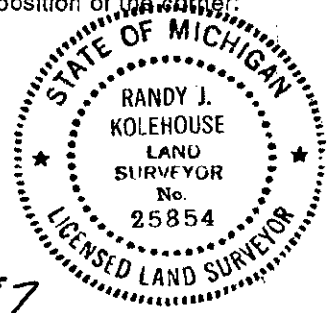

Signed by *Randy J. Kolehouse*  
EARTH TECH

Date 11/24/97

Surveyor's Michigan License No. 25854