

**SURVEY & REMONUMENTATION**  
 \$7.00  
 \$2.00  
 MAR 03 1998

STATE OF MICHIGAN  
 COUNTY OF KENT  
 RECEIVED FOR RECORD  
 97 DEC 15 AM 10:45  
 REG. OF DEEDS  
*Eric J. Bond*

**LAND CORNER RECORDATION CERTIFICATE**  
 Filing Requirement of Act 74, Mich. P.A. 1970  
 KENT COUNTY REMONUMENTATION

For corners in **SECTION**  
Kent  
 (County)

Located in:	Cannon Township	Corner Code #
1. Public Land Survey	T <u>8N</u> R <u>10W</u>	<u>L-10</u>
	T _____ R _____	_____
	T _____ R _____	_____
	T _____ R _____	_____
2. Property Controlling in Section	S _____ T _____ R _____	_____
	S _____ T _____ R _____	_____
3. Miscellaneous Property in Sec.	S _____ T _____ R _____	_____
	S _____ T _____ R _____	_____

**10418**

Register of Deeds Stamp & File Number

- 4. Lot No. \_\_\_\_\_, Recorded Plat \_\_\_\_\_
- 5. Private Claims \_\_\_\_\_

I, Randy Kolehouse, in a field survey on November 14, 19 97, do hereby certify that under requirements of P.A. 74 Michigan P.A. of 1970, the corner points mentioned in lines 1 and 2 above were in conformance with regulations and rules therefore as required in the current manual of survey instructions of the United States Department of the Interior, Bureau of Land Management or by a decree of a Court of Law and/or that the corner points mentioned in lines 3, 4 and 5 above were in conformance with the rules of the Michigan Board of Land Surveyors or by a Decree of a Court of Law; established, re-established, monumented, re-monumented, recovered, found as expressed below:

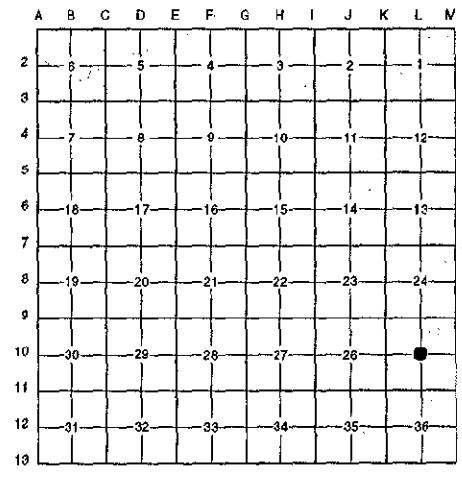

**NOTE: Not more than 4 corners, all in the same town and range, may be recorded on this certificate.**

A. Description of original monument and accessories and/or subsequent restoration:

L-10 This corner was not originally set by the G.L.O.

Found no additional information on record. Also checked Kent County Surveyor's witness map and found no information pertaining to this corner.

P.A. 345 1990 KENT COUNTY  
 PEER APPROVED 11/20/97  
 CHAIRMAN *Harry Fisher*

B. Description of corner evidence found and/or method applied in restoring or reestablishing corner:

-10 Set a monument at the intersection of 1/4 lines.

The selected location is accepted by me and is generally accepted by professional surveyors as the best available evidence of the position of the original corner.

C. Description of monument for corner and accessories established to perpetuate locating the position of the corner:

-10 Set a Standard Kent County Monument

- Nail & K.C. remon. tag on S side 10" Maple East 28.87'
- Nail & K.C. remon. tag on E side 10" Maple North 59.56'
- Nail & K.C. remon. tag on SW side 30" Maple N 50° W 49.97'
- Nail & K.C. remon. tag on N side 6" Hawthorn S 50° W 64.60'
- C/L 8' wide creek North 13'
- Remnants of fence running N-S, West 10' m/l
- Remnants of fence running E, North 8' m/l



Surveyed by Randy J. Kolehouse  
 EARTH TECH

Date 12/5/97

Surveyor's Michigan License No. 25854