

SURVEY & REMONUMENTATION

MAR 03 1998

LAND CORNER RECORDATION CERTIFICATE
Filing Requirement of Act 74, Mich. P.A. 1970
KENT COUNTY REMONUMENTATION

For corner **SECTION**

Kent
 (County)

Located in: Cannon Township

Corner Code #

- | | | |
|------------------------------------|--------------------------|------------|
| 1. Public Land Survey | T <u>8N</u> R <u>10W</u> | <u>M-7</u> |
| | T _____ R _____ | _____ |
| | T _____ R _____ | _____ |
| | T _____ R _____ | _____ |
| 2. Property Controlling in Section | S _____ T _____ R _____ | _____ |
| | S _____ T _____ R _____ | _____ |
| 3. Miscellaneous Property in Sec. | S _____ T _____ R _____ | _____ |
| | S _____ T _____ R _____ | _____ |

STATE OF MICHIGAN
 COUNTY OF KENT
 RECEIVED FOR RECORD
 97 OCT 15 AM 8:49
 REG. OF DEEDS
[Signature]

10162

Register of Deeds Stamp & File Number

4. Lot No. _____, Recorded Plat _____
 5. Private Claims _____

I, Randy Kolehouse, in a field survey on July 1 1997, do hereby certify that under requirements of P.A. 74 Michigan P.A. of 1970, the corner points mentioned in lines 1 and 2 above were in conformance with regulations and rules therefore as required in the current manual of survey instructions of the United States Department of the interior, Bureau of Land Management or by a decree of a Court of Law and/or that the corner points mentioned in lines 3, 4 and 5 above were in conformance with the rules of the Michigan Board of Land Surveyors or by a Decree of a Court of Law; established, re-established, monumented, re-monumented, recovered, found as expressed below:

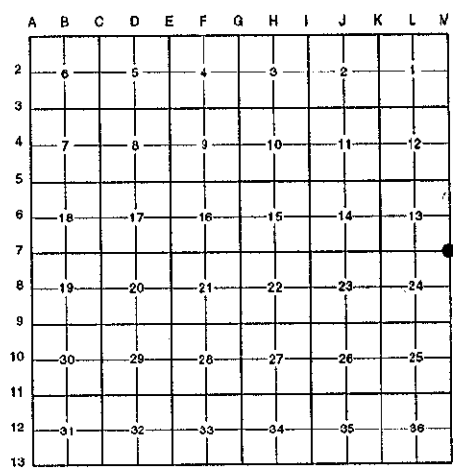

NOTE: Not more than 4 corners, all in the same town and range, may be recorded on this certificate.

A. Description of original monument and accessories and/or subsequent restoration:

M-7	1831	G.L.O. Notes	Mullett	Set Post
	N/A	Witness Map	K.C. Surveyor	Iron
	1972	L.C.R.C. #253	Williams & Works	Iron (A-7, T8N, R9W)
	1973	L.C.R.C. #758	G. Fauser	1-1/4" Iron Pipe (A-7, T8N, R9W)
	1982	L.C.R.C. #3111	Williams & Works	Fnd. 1-1/2" Iron / Set K.C. Monument (A-7, T8N, R9W)
	1989	L.C.R.C. #5292	J. Bueche	K.C. Monument

Note: This corner is common with A-7, T8N, R9W.

This corner was originally approved by the Kent County Remonumentation Peer Group and monumented by Williams & Works on 10/18/82 and was recorded per L.C.R.C. #3111.

B. Description of corner evidence found and/or method applied in restoring or reestablishing corner:

M-7 Found a Standard Kent County Monument 2' West of the C/L of Tiffany Avenue (gravel) running North and South, 11' North of the C/L of a gravel road running West, on line of a fence running East and West per L.C.R.C.'s #3111 and #5292 as set by Williams & Works in place of a 1-1/2" iron they found in a ring of stones which checked L.C.R.C.'s #758, #253, and the K.C. Surveyor's records.

L.C.R.C. #3111

L.C.R.C. #5292

Nail & KC Remon tag in W side 8" Twin Wild Cherry S 10° E 80.03'
 Nail & KC Remon tag in N side 1' diameter wood Fence Post E 22.65'

Nail & Remon. tag in E side 8" Triple Wild Cherry S 30° W 40.48'
 Nail & Remon. tag in N side 1' diameter wood fence post S 22.65'

The selected location is accepted by me and is generally accepted by professional surveyors as the best available evidence of the position of the original corner.

C. Description of monument for corner and accessories established to perpetuate locating the position of the corner:

M-7 Standard Kent County Monument

- Nail & K.C. remon. tag on S side 12" Oak N 70° W 40.70'
- Nail & K.C. remon. tag on E side 8" Twin Hickory S 30° W 40.45'
- Nail & K.C. remon. tag on E side 8" Triple W. Cherry S 50° W 40.48'
- Nail & K.C. remon. tag on N side 1" dia. wood fence post East 22.65'

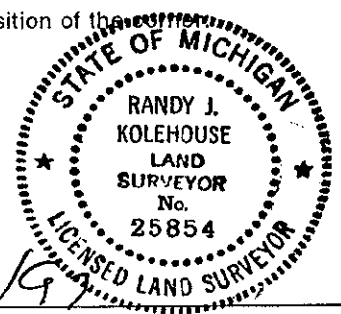

Signed by Randy J. Kolehouse Date 2/12/97

EARTH TECH

Surveyor's Michigan License No. 25854