

SURVEY & REMONUMENTATION

FEB 14 1997

KENT COUNTY REMONUMENTATION

COMMISSIONER

LAND CORNER RECORDATION CERTIFICATE
Filing Requirement of Act 74, Mich. P.A. 1970

For corners in

KENT COUNTY

(County)

Located In:

Corner Code #

1. Public Land Survey	T <u>8N</u> R <u>11W</u>	<u>H-3</u>
	T _____ R _____	_____
	T _____ R _____	_____
	T _____ R _____	_____
2. Property Controlling in Section	S _____ T _____ R _____	_____
	S _____ T _____ R _____	_____
3. Miscellaneous Property in Sec.	S _____ T _____ R _____	_____
	S _____ T _____ R _____	_____

REG. OF DEEDS

96 MAR 20 AM 8:57

STATE OF MICHIGAN
COUNTY OF KENT
RECEIVED FOR RECORD

9077

Register of Deeds Stamp & File Number

4. Lot No. _____, Recorded Plat _____
5. Private Claims _____

I, Kirk Breitels, in a field survey on Jan. 29, 1996 do hereby state that under requirements of P.A. 74, Michigan P.A. of 1970, the corner points mentioned in lines 1 and 2 above were in conformance with regulations and rules therefore as required in the current manual of survey instructions of the United States Department of the Interior, Bureau of Land Management or by a decree of a Court of Law and /or that the corner points mentioned in lines 3, 4 and 5 above were in conformance with the rules of the Michigan Board of Land Surveyors or by a Decree of a Court of Law; established, re-established, monumented, recovered, found as expressed below:

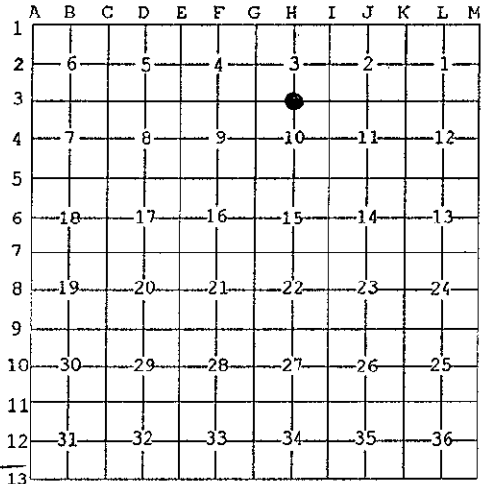

NOTE: Not more than 2 corners, all in the same town and range, may be recorded on this certificate.

P.A. 345 1990 KENT COUNTY
PEER APPROVED 3/7/96
CHAIRMAN John C. Bueche

A. Description of original monument and accessories and/or subsequent restoration:

H-3	1837	GLO	Whitcomb	Set Post
		Kent Co. Wit.		Iron
	1972	LCRC #288	VanKooten	1" Iron
	1981	LCRC #2277	Bueche	Set Kent County Monument
	1988	LCRC #4845	Bueche	Kent County Monument

The position of this corner was previously approved by the Kent County Remonumentation Peer Group, monumented by John C. Bueche on 10/10/81 and was recorded per LCRC #2277.

B. Description of corner evidence found and/or method applied in restoring or reestablishing corner:

H-3 Found standard Kent Co. Mon. (Harrison) per witnesses from above LCRC as set by John C. Bueche in place of the 1" x 20" Iron he found. Said Iron checks with Kent Co. Wit. and LCRC #288.

<u>LCRC #2277</u>			<u>LCRC #4845</u>		
Nail/tag Fc. Post	N85°E	7.55'	Nail/tag fc. Post	N85°E	7.62'
Nail/tag 20" Hickory	N60°W	97.87'	Nail/tag 10" Sassafras	S50°E	28.28'
Nail/tag 8" Sassafras	S50°E	29.05'	Nail/tag 26" Maple	N45°W	98.92'
Nail/tag 10" Ash	N20°?	62.87'	Nail/tag 10" Tree	S15°E	20.04'
			Cor. fence post	NE	1.0'

The selected location is accepted by me and is generally accepted by professional surveyors as the best available evidence of the position of the original corner.

C. Description of monument for corner and accessories established to perpetuate locating the position of the corner:

H-3 Standard Kent County Monument

Nail & KC Remon. tag N. side fence post	N85°E	7.72'	- leaning
New Nail & KC Remon. tag E. side 30" Maple	N45°W	98.81'	
Nail & KC Remon. tag E. side 14" Tree	S15°E	20.04'	
Set Nail & KC Remon. tag NE side 6" Sassafras	S50°E	19.64'	
Set Nail & KC Remon. tag E. side 20" Oak	N15°W	64.10'	

Fence post for fences North-South-West is Northeast 1'
Fence Cor. for fences South and West is North 41'±

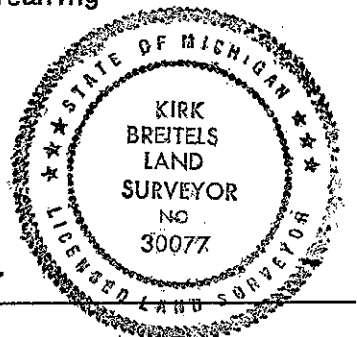

Signed by Kirk Breitels
Surveyor's Michigan License No. 30077

Date 2/6/96