

SEP 18 1995  
COMMISSION

**KENT COUNTY REMONUMENTATION**

**LAND CORNER RECORDATION CERTIFICATE**  
Filing Requirement of Act 74, Mich. P.A. 1970

For corners in  
**KENT COUNTY**

(County)	Located In:	Corner Code #
1. Public Land Survey	T <u>8N</u> R <u>12W</u>	<u>E-10</u>
	T _____ R _____	_____
	T _____ R _____	_____
	T _____ R _____	_____
2. Property Controlling in Section	S _____ T _____ R _____	_____
	S _____ T _____ R _____	_____
3. Miscellaneous Property in Sec.	S _____ T _____ R _____	_____
	S _____ T _____ R _____	_____
4. Lot No. _____, Recorded Plat _____		
5. Private Claims _____		

STATE OF MICHIGAN  
COUNTY OF KENT  
RECEIVED FOR RECORD

95 JUN 29 AM 11:53

REG. OF DEEDS  
*Eric S. Sand*  
**8451**

Register of Deeds Stamp & File Number

I, Kirk Breitels in a field survey on Feb. 13, 19 95

do hereby certify that under requirements of P.A. 74, Michigan P.A. of 1970, the corner points mentioned in lines 1 and 2 above were in conformance with regulations and rules therefore as required in the current manual of survey instructions of the United States Department of the Interior, Bureau of Land Management or by a decree of a Court of Law and/or that the corner points mentioned in lines 3, 4 and 5 above were in conformance with the rules of the Michigan Board of Land Surveyors or by a Decree of a Court of Law; established, re-established, monumented, re-monumented, recovered, found as expressed below:

**NOTE: Not more than 4 corners, all in the same town and range, may be recorded on this certificate.**

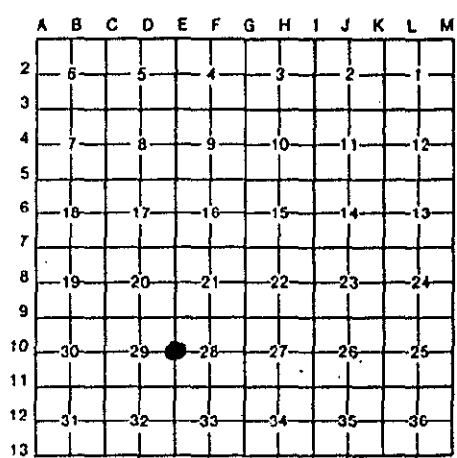

**A. Description of original monument and accessories and/or subsequent restoration:**

E-10	1838	GLO	Whitcomb	Set Post
		Kent Co. Wit.:		"X" on stone
	1981	LCRC #1609	Bonnema	1" Iron in pile of stones
	1981	LCRC #2406	Bueche	Set Kent County Monument

The position of this corner was previously approved by the Kent County Remonumentation Peer Group, monumented by John C. Bueche on 11/12/81 and was recorded per LCRC #2406.

**B. Description of corner evidence found and/or method applied in restoring or reestablishing corner:**

E-10 Found standard Kent Co. Mon. (Harrison) per witnesses from above LCRC as set by John C. Bueche in place of the 1" Iron in pile of stones he found. Said Iron checks with LCRC #1609.

**LCRC #2406**

KC Remon. tag & nail W. side 14"	Apple	S25°W	52.25'
KC Remon. tag & nail SE side 10"	Apple	S50°W	75.40'
KC Remon. tag & nail N. side 12"	Apple	S70°W	19.88'
KC Remon. tag & nail S. side 12"	Apple	N90°W	58.02'
Re-rod on C/L dirt drive E & W	East		100.00'
C/L dirt drive to South is South 25' m/l			

P.A. 345 1990 KENT COUNTY  
PEER APPROVED 6/22/95  
CHAIRMAN *Harry Huber*

The selected location is accepted by me and is generally accepted by professional surveyors as the best available evidence of the position of the original corner.

**C. Description of monument for corner and accessories established to perpetuate locating the position of the corner:**

**E-10 Standard Kent County Monument**

New KC Remon. tag & nail W. side 14"	Apple	S25°W	52.23'
New KC Remon. tag & nail SE side 10"	Apple	S50°W	75.34'
New KC Remon. tag & nail N. side 12"	Apple	S70°W	19.74'
New KC Remon. tag & nail S. side 12"	Apple	N90°W	57.97'
Re-rod on C/L dirt drive E & W	East		100.10'
Face of wood bird house post		S75°E	13.2'
C/L dirt drive to South is South 25' m/l			
Monument is 8" below grade			



Signed by *Kirk Breitels*  
Surveyor's Michigan License No. 30077

Date 6/22/95