

\$7.00  
\$2.00 SEP 16 1995

COMMISSION

KENT COUNTY REMONUMENTATION

LAND CORNER RECORDATION CERTIFICATE  
Filing Requirement of Act 74, Mich. P.A. 1970

For corners in  
KENT COUNTY  
(County)

	Located In:	Corner Code #
1. Public Land Survey	T <u>8N</u> R <u>12W</u>	<u>E-11</u>
	T _____ R _____	_____
	T _____ R _____	_____
	T _____ R _____	_____
2. Property Controlling in Section	S _____ T _____ R _____	_____
	S _____ T _____ R _____	_____
3. Miscellaneous Property in Sec.	S _____ T _____ R _____	_____
	S _____ T _____ R _____	_____

STATE OF MICHIGAN  
COUNTY OF KENT  
RECEIVED FOR RECORD  
95 JUN 29 AM 11:53  
REG. OF DEEDS  
*Lucy Standish*  
8452

Register of Deeds Stamp & File Number

4. Lot No. \_\_\_\_\_, Recorded Plat \_\_\_\_\_  
5. Private Claims \_\_\_\_\_

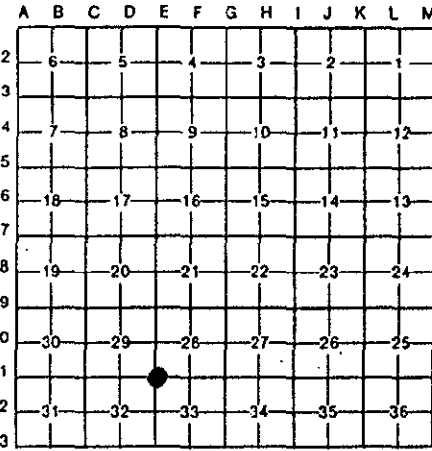

I, Kirk Breitels, in a field survey on Feb. 14, 19 95, do hereby certify that under requirements of P.A. 74, Michigan P.A. of 1970, the corner points mentioned in lines 1 and 2 above were in conformance with regulations and rules therefore as required in the current manual of survey instructions of the United States Department of the Interior, Bureau of Land Management or by a decree of a Court of Law and/or that the corner points mentioned in lines 3, 4 and 5 above were in conformance with the rules of the Michigan Board of Land Surveyors or by a Decree of a Court of Law; established, re-established, monumented, re-monumented, recovered, found as expressed below:

NOTE: Not more than 4 corners, all in the same town and range, may be recorded on this certificate.

A. Description of original monument and accessories and/or subsequent restoration:

E-11	1838	GLO	Whitcomb	Set Post
	1961	Kent Co. Wit.		4' post & iron
	1981	LCRC #1609	Bonnema	1" Iron
	1981	LCRC #2407	Bueche	Set Kent County Monument

P.A. 345 1990 KENT COUNTY  
PEER APPROVED 6/22/95  
CHAIRMAN *Harry Huber*

The position of this corner was previously approved by the Kent County Remonumentation Peer Group, monumented by John C. Bueche on 11/13/81 and was recorded per LCRC #2407.

B. Description of corner evidence found and/or method applied in restoring or reestablishing corner:

E-11 Found standard Kent Co. Mon. (Harrison) per witnesses from above LCRC as set by John C. Bueche in place of the 1" Iron he found. Said Iron checks with Kent Co. Wit. and LCRC #1609.

LCRC #2407

C/L 2" dia. C.P. mon. (30" above ground)	S15°E	30.04'
C/L 2" dia. C.P. mon. (30" above ground)	S05°E	102.43'
C/L 2" dia. C.P. mon. (30" above ground, in E-W fence)	N90°E	61.50'
C/L 2" dia. C.P. mon. (30" above ground, in E-W fence)	N90°E	200.64'
KC Remon. tag & nail SW side 12" Elm	N45°W	42.90'
C/L C.P. Co. line is South 140' m/l		

Corner is 0.5' West of fence cor.; fences N-S-E

The selected location is accepted by me and is generally accepted by professional surveyors as the best available evidence of the position of the original corner.

C. Description of monument for corner and accessories established to perpetuate locating the position of the corner:

E-11 Standard Kent County Monument in C/L stream

C/L 2" dia. C.P. mon. (30" above ground)	S15°E	29.83'
C/L 2" dia. C.P. mon. (30" above ground)	S05°E	102.33'
C/L 2" dia. C.P. mon. (30" above ground, in E-W fence)	N90°E	61.55'
C/L 2" dia. C.P. mon. (30" above ground, in E-W fence)	N90°E	200.75'
Set KC Remon. tag & nail SW side 12" Elm	N30°E	95.50'
C/L C.P. Co. line is South 140' m/l		

Corner is 1' North of fence post for fence S.; fences S & E

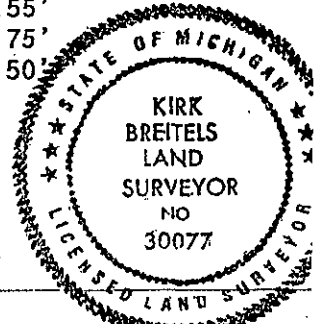

Signed by *Kirk Breitels*

Date 6/22/95

Surveyor's Michigan License No. 30077