

\$7.00
\$2.00 SEP 1 1995
COMMISSION

KENT COUNTY REMONUMENTATION

LAND CORNER RECORDATION CERTIFICATE
Filing Requirement of Act 74, Mich. P.A. 1970

For corners in
KENT COUNTY
(County)

Located In: Corner Code #

1. Public Land Survey	T	8N	R	12W	F-11
	T		R		
	T		R		
	T		R		
2. Property Controlling in Section	S		T	R	
	S		T	R	
3. Miscellaneous Property in Sec.	S		T	R	
	S		T	R	

STATE OF MICHIGAN
COUNTY OF KENT
RECEIVED FOR RECORD
95 JUN 29 AM 11:53
REG. OF DEEDS
8459

Register of Deeds Stamp & File Number

4. Lot No. _____, Recorded Plat _____
5. Private Claims _____

I, Kirk Breitels, in a field survey on Feb. 15, 1995, do hereby certify that under requirements of P.A. 74, Michigan P.A. of 1970, the corner points mentioned in lines 1 and 2 above were in conformance with regulations and rules therofore as required in the current manual of survey instructions of the United States Department of the Interior, Bureau of Land Management or by a decree of a Court of Law and/or that the corner points mentioned in lines 3, 4 and 5 above were in conformance with the rules of the Michigan Board of Land Surveyors or by a Decree of a Court of Law; established, re-established, monumented, re-monumented, recovered, found as expressed below:

NOTE: Not more than 4 corners, all in the same town and range, may be recorded on this certificate.

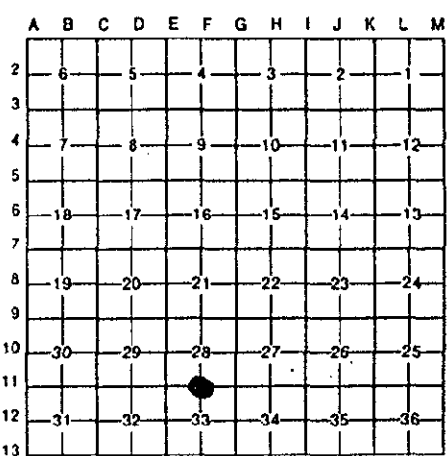

A. Description of original monument and accessories and/or subsequent restoration:

F-11	1838	GLO	Whitcomb	Set Post
		Kent Co. Wit.		Iron
	1978	LCRC #1127	Glaza	2" Iron Pipe
	1981	LCRC #1609	Bonnema	1" Iron
	1981	LCRC #2411	Bueche	Set Kent County Monument

The position of this corner was previously approved by the Kent County Remonumentation Peer Group, monumented by John C. Bueche on 11/12/81 and was recorded per LCRC #2411.

B. Description of corner evidence found and/or method applied in restoring or reestablishing corner:

F-11 Found standard Kent Co. Mon. (Harrison) per witnesses from above LCRC as set by John C. Bueche in place of the 1" Iron he found. Said Iron checks with Kent Co. Wit. and LCRC's #1127 & #1609.

LCRC #2411

KC Remon. tag & nail top of fence post	S40°E	18.29'
KC Remon. tag & nail top of fence post	N50°E	93.80'
KC Remon. tag & nail top of fence post	N30°W	69.17'
NE cor. garage foundation	S37°W	274.80'
SE cor. barn foundation	N90°W	218.96'

cor. of fence is East 13' m/l, fence goes E & S
C/L blacktop N-S is West 350' m/l

P.A. 345 1990 KENT COUNTY
PEER APPROVED 6/22/95
CHAIRMAN *[Signature]*

The selected location is accepted by me and is generally accepted by professional surveyors as the best available evidence of the position of the original corner.

C. Description of monument for corner and accessories established to perpetuate locating the position of the corner:

F-11 Standard Kent County Monument

Set KC Remon. tag & nail W. side Tw. 6" Cherry	S20°E	38.46'
Set KC Remon. tag & nail S. side Tw. 18" Elm	S60°W	44.93'
NE cor. garage foundation	S37°W	274.80'
SE cor. barn foundation	N90°W	218.96'
N. face of 9' (m/l) tall steel post	South	1.20'

cor. of fence is East 13' m/l, fence goes E & S
C/L blacktop N-S is West 350' m/l

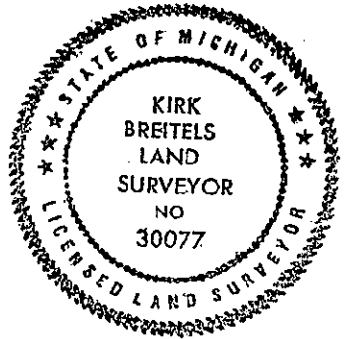

Signed by *[Signature]*
Surveyor's Michigan License No. 30077

Date 6/22/95