

**SURVEY &
REMONUMENTATION**

MAY 22 2000

*\$7.00
\$2.00*

SECTION

LAND CORNER RECORDATION CERTIFICATE
Filing Requirement of Act 74, Mich. P.A. 1970
KENT COUNTY REMONUMENTATION

For corners in

Kent (County)	Located in: Oakfield Township	Corner Code #
1. Public Land Survey	T <u>9N</u> R <u>9W</u>	<u>D-7</u>
	T _____ R _____	_____
	T _____ R _____	_____
	T _____ R _____	_____
2. Property Controlling in Section	S _____ T _____ R _____	_____
	S _____ T _____ R _____	_____
3. Miscellaneous Property in Sec.	S _____ T _____ R _____	_____
	S _____ T _____ R _____	_____

REG. OF DEEDS

[Signature]

STATE OF MICHIGAN
COUNTY OF KENT
RECEIVED FOR RECORD
1999 OCT 27 AM 8:36

11417

Register of Deeds Stamp & File Number

4. Lot No. _____, Recorded Plat _____
5. Private Claims _____

I, Randy Kolehouse, in a field survey on March 14 1999, do hereby certify that under requirements of P.A. 74 Michigan P.A. of 1970, the corner points mentioned in lines 1 and 2 above were in conformance with regulations and rules therefore as required in the current manual of survey instructions of the United States Department of the interior, Bureau of Land Management or by a decree of a Court of Law and/or that the corner points mentioned in lines 3, 4 and 5 above were in conformance with the rules of the Michigan Board of Land Surveyors or by a Decree of a Court of Law; established, re-established, monumented, re-monumented, recovered, found as expressed below:

NOTE: Not more than 4 corners, all in the same town and range, may be recorded on this certificate.

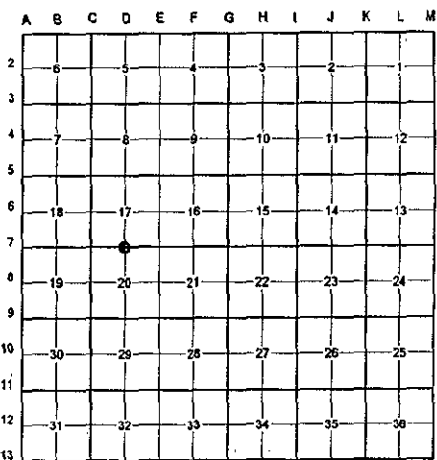

A. Description of original monument and accessories and/or subsequent restoration:

D-7	1837	G.L.O. Notes	Cathcart	Set Post
	1960	Witness Map	K.C. Surveyor	1" Iron
	1983	L.C.R.C. #3591	William Byl	Fnd. Iron Pipe & Wagon Hub / Set K.C. Monument
	1989	L.C.R.C. #5189	John Bueche	K.C. Monument
	1997	L.C.R.C. #9651	Kirk Breitels	K.C. Monument

P.A. 345 1990 KENT COUNTY
PEER APPROVED 7/29/99
CHAIRMAN [Signature]
monumented by William Byl on

This corner was originally approved by the Kent County Remonumentation Peer Group and 8/29/83 and was recorded per L.C.R.C. #3591.

B. Description of corner evidence found and/or method applied in restoring or reestablishing corner:

D-7 Found a Standard Kent County Monument 4' ± North of C/L of 13 Mile Road (gravel) running East and West, 25' ± West of a tree row running South, with no occupation running North per L.C.R.C.'s #3591, #5189, and #9651 as set by William Byl in place of a 1-1/2" x 36" iron pipe set in a wagon wheel hub he found 6" below ground which checked the K.C. Surveyor's records.

L.C.R.C. #3591

L.C.R.C. #9651

Nail & tag, S sd. Power pole N 60° E 49.44'
Nail & tag, W sd. 20" Locust S 15° E 27.04'
Nail & tag, W sd. 24" Maple N 35° W 57.57'
SW cor. foundation, Hse. #10791 (0.2' above ground) N 20° W 80.95'
Face of lowest stone, SE corner of porch, Hse. #10791 N 10° E 68.20'

Nail & KC Remon. tag S. side Power Pole N60°E 49.50' (m. 49.44')
Nail & KC Remon. tag W. side 24" Locust S15°E 27.05' (m. 27.00')
Nail & KC Remon. tag W. side 28" Maple N35°W 57.57' (m. 57.53')
SW cor. foundation, Hse. #10791 (0.2' above ground) N20°W 80.99' (m. 80.93')
Face of lowest stone, SE corner of porch, Hse. #10791 N10°E 68.27' (m. 68.31')

The selected location is accepted by me and is generally accepted by professional surveyors as the best available evidence of the position of the original corner.

C. Description of monument for corner and accessories established to perpetuate locating the position of the corner:

D-7 Standard Kent County Monument

Nail & K.C. remon. tag on S side P. pole N 60° E 49.44'
Nail & K.C. remon. tag on W side 24" Locust S 15° E 27.00'
Nail & K.C. remon. tag on W side 28" Maple N 35° W 57.53'
SW cor. hse. fndn. #10791 2' above grd. N 20° W 80.93'
Face lowest stone SE cor. porch hse. #10791 N 10° E 68.31'
C/L of gravel road running E-W, South 4' ±
Tree row running S, East 25' ±

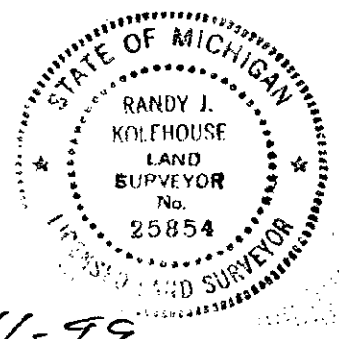

Signed by Randy J. Kolehouse Date 10-11-99

WILLIAMS & WORKS

Surveyor's Michigan License No. 25854