

KENT COUNTY REMONUMENTATION
 LAND CORNER RECORDATION CERTIFICATE

Filing Requirement of Act 74, Mich. P.A. 1970 **6830A** **PL 1: 22**

For corners in

Kent
 (County)

Located In: Oakfield Township
 Corner Code: ##

- | | | |
|------------------------------------|-------------------------|-------------|
| 1. Public Land Survey | T <u>9N</u> R <u>9W</u> | D-10 Center |
| | T _____ R _____ | Section 29 |
| | T _____ R _____ | |
| | T _____ R _____ | |
| 2. Property Controlling in Section | S _____ T _____ R _____ | |
| | S _____ T _____ R _____ | |
| 3. Miscellaneous Property in Sec. | S _____ T _____ R _____ | |
| | S _____ T _____ R _____ | |

6830A

Register of Deeds Stamp & File Number

4. Lot No. _____, Recorded Plat _____
 5. Private Claims _____

A	B	C	D	E	F	G	H	I	J	K	L	M
2	6	5	4	3	2	1						
3												
4	7	8	9	10	11	12						
5												
6	18	17	16	15	14	13						
7												
8	19	20	21	22	23	24						
9												
10	30	29	28	27	26	25						
11												
12	31	32	33	34	35	36						
13												

I, Chris Marschall, in a field survey on May 19 93 do hereby certify that under requirements of P.A. 74, Michigan P.A. of 1970, the corner points mentioned in lines 1 and 2 above were in conformance with regulations and rules therefore as required in the current manual of survey instructions of the United States Department of the Interior, Bureau of Land Management or by a decree of a Court of Law and/or that the corner points mentioned in lines 3, 4 and 5 above were in conformance with the rules of the Michigan Board of Land Surveyors or by a Decree of a Court of Law; established, re-established, monumented, re-monumented, recovered, found as expressed below:

NOTE: Not more than 4 corners, all in the same town and range, may be recorded on this certificate.

A. Description of original monument and accessories and/or subsequent restoration:

None

B. Description of corner evidence found and/or method applied in restoring or reestablishing corner:

Found fences to the N. and S. of the center of section. Found 1/8 line occupations at 1/4 mile N. and 1/4 mile S. of the center. Ran the line from the N. 1/4 Corner South along fence bearing and double 1/8 line distance. Then ran the line from the S 1/4 corner North along the fence bearing and double the 1/8 line distance and missed 1st set point by 0.72 feet. (0.6' N. and S. and 0.4' E. and W.) split the difference and held for center. Dug and found nothing.



C. Description of monument for corner and accessories established to perpetuate locating the position of the

- | | | |
|--|--------------|----------|
| Set 30" Harrison Monument at Center of Section 5" below gravel surface | | |
| Nail and Tag in NE side 30" Oak | S 57°E | 56.84' |
| Nail and Tag in NW side 28" Oak | S W | 45.03' |
| Center Top 18 x 18 Concrete pillar | S 02°E | 32.72' |
| Nail and Tag in SE side twin 18" Cedar | N 19°E | 74.98' |
| Center Top 3" Steel Fence Post | N 76°W | 92.35' |
| Center Top 3" Steel Fence Post | N 76°E | 93.98' |
| Witness Monument on East End of 1/4 line at the top of the bank | N 89°56'28"E | 1800.75' |

Signed by Chris Marschall
 Surveyor's Michigan License No. 18661

Date May 1993

6830B

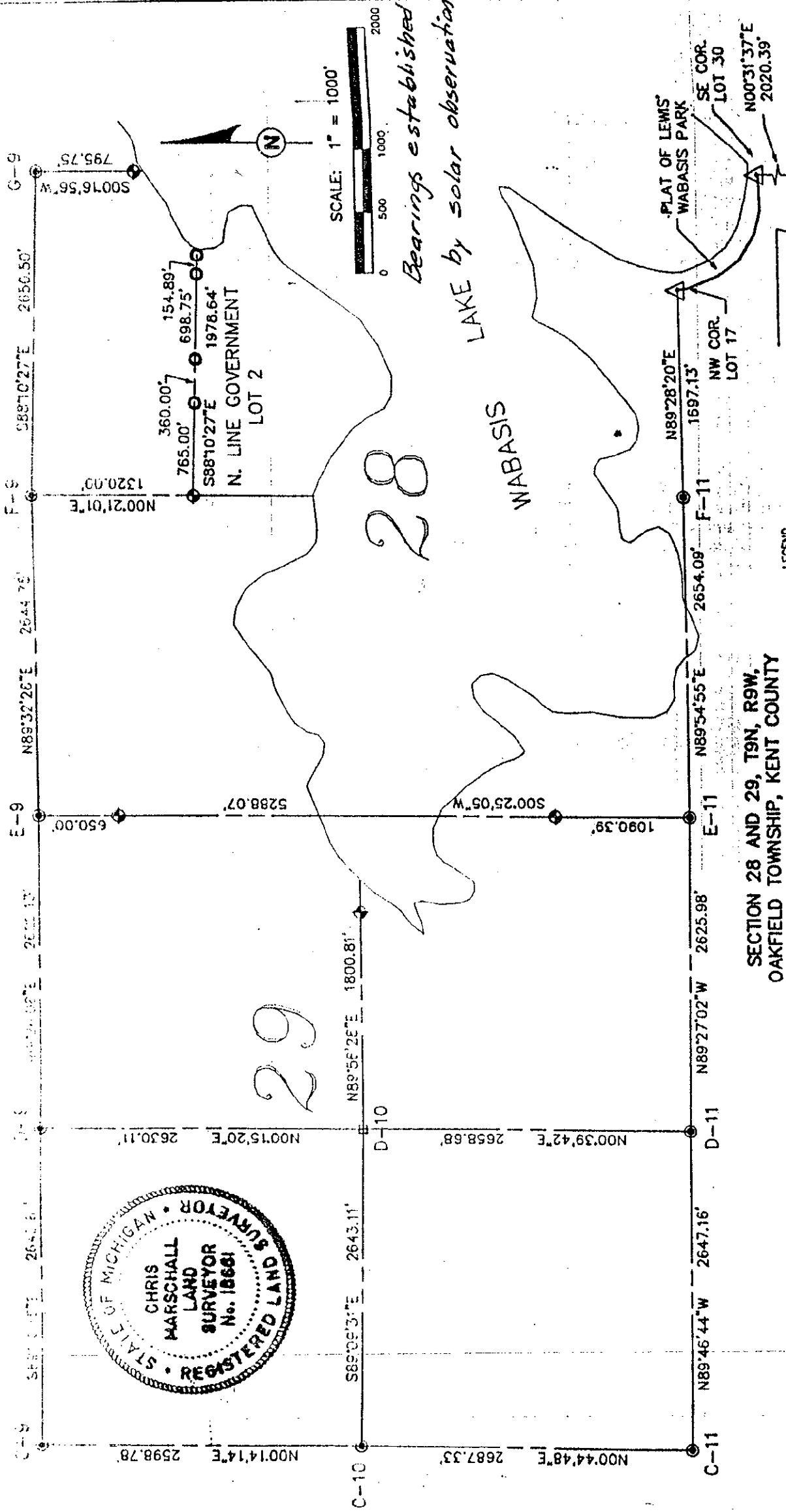

LMN
ENGINEERING
CONSULTANTS
INC.

4095 CHICAGO DRIVE
 GRANDVILLE, MI. 49418
 (616)-534-0110

SECTION 28 AND 29, T9N, R9W,
OAKFIELD TOWNSHIP, KENT COUNTY
MICHIGAN

- LEGEND**
- ◈ - Witness Monument (Harrison Monument - SET)
 - - Government Corner (Harrison Monument - EXISTING)
 - - Center of Section (Harrison Monument - SET)
 - △ - Concrete Monument (Plot Corner - EXISTING)
 - - Point along Line (1/2" Iron - SET)

I, Chris Marschall a Professional Surveyor in the State of Michigan, HEREBY CERTIFY that I have surveyed the parcel(s) of land described and delineated hereon; that said plot is a true representation of the survey as performed by me, and that there are no encroachments other than as shown hereon; that said survey was performed with an error of closure 1:50,000 and that I have fully complied with the requirements of Act # 132, P.A. 1970.

By Chris Marschall date 6-19-93

CHRIS MARSCHALL PS No. 18561

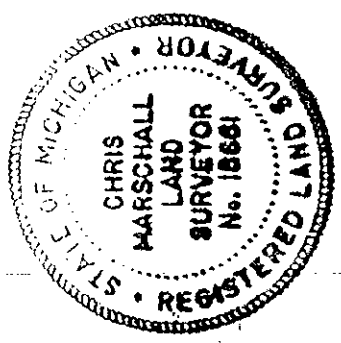

SCALE: 1" = 1000'



*Bearings established
 LAKE by solar observation*

29

28

N. LINE GOVERNMENT
 LOT 2

PLAT OF LEWIS
 WABABIS PARK

SE COR.
 LOT 30
 N00°31'37"E
 2020.39'

NW COR.
 LOT 17

N89°28'20"E
 1697.13'

F-11

2654.09'

N89°54'55"E

E-11

1090.39'

N89°27'02"W

D-11

2625.98'

N89°46'44"W

C-11

2647.16'

N00°44'48"E

2687.33'

D-10

2658.68'

N00°39'42"E

E-11

500.25'05"W

E-9

650.00'

N89°32'26"E

F-9

2644.76'

N89°10'27"E

G-9

2050.50'

S00°16'56"W

G-9

795.75'

S00°16'56"W

F-9

1320.00'

N00°21'01"E

E-9

5288.07'

N89°32'26"E

F-9

2644.76'

N89°10'27"E

G-9

2050.50'

S00°16'56"W

F-9

795.75'

G-9

S00°16'56"W

F-9

1320.00'

N00°21'01"E

E-9

5288.07'

N89°32'26"E

F-9

2644.76'

N89°10'27"E

G-9

2050.50'

S00°16'56"W

F-9

795.75'

S00°16'56"W