

MAY 22 2000

\$7.00  
\$2.00

SECTION

LAND CORNER RECORDATION CERTIFICATE  
Filing Requirement of Act 74, Mich. P.A. 1970  
KENT COUNTY REMONUMENTATION

For corners in

Kent  
(County)

Located in: Oakfield  
Township

Corner Code #

1. Public Land Survey	T <u>9N</u>	R <u>9W</u>	<u>F-8</u>
	T _____	R _____	_____
	T _____	R _____	_____
	T _____	R _____	_____
2. Property Controlling in Section	S _____	T _____	R _____
	S _____	T _____	R _____
3. Miscellaneous Property in Sec.	S _____	T _____	R _____
	S _____	T _____	R _____

REG. OF DEEDS

*[Signature]*

STATE OF MICHIGAN  
COUNTY OF KENT  
RECEIVED FOR RECORD  
1999 DEC 27 AM 8:19

11640

Register of Deeds Stamp & File Number

- 4. Lot No. \_\_\_\_\_, Recorded Plat \_\_\_\_\_
- 5. Private Claims \_\_\_\_\_

I, Randy Kolehouse, in a field survey on December 14 19 99, do hereby certify that under requirements of P.A. 74 Michigan P.A. of 1970, the corner points mentioned in lines 1 and 2 above were in conformance with regulations and rules therefore as required in the current manual of survey instructions of the United States Department of the interior, Bureau of Land Management or by a decree of a Court of Law and/or that the corner points mentioned in lines 3, 4 and 5 above were in conformance with the rules of the Michigan Board of Land Surveyors or by a Decree of a Court of Law; established, re-established, monumented, re-monumented, recovered, found as expressed below:

**NOTE: Not more than 4 corners, all in the same town and range, may be recorded on this certificate.**

A. Description of original monument and accessories and/or subsequent restoration:

F-8 This corner was not originally set by the G.L.O.

No information on record.

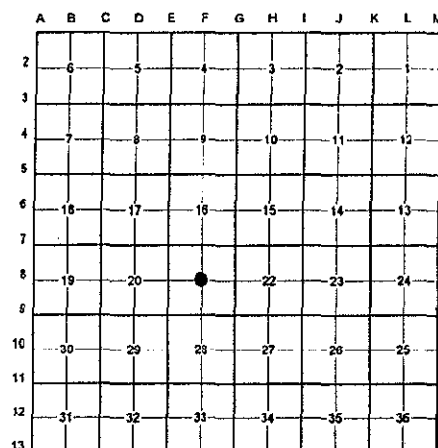

P.A. 345 1990 KENT COUNTY  
PEER APPROVED 7/29/99  
CHAIRMAN *[Signature]*

B. Description of corner evidence found and/or method applied in restoring or reestablishing corner:

F-8 Found a 1" iron pipe set in concrete in the C/L intersection of Elkins Street (gravel) running East and West and Wellman Avenue (gravel) running South. Said iron in concrete is 0.4' South and 0.1' West of the intersection of 1/4 lines. Held iron as the Center of Section.

The selected location is accepted by me and is generally accepted by professional surveyors as the best available evidence of the position of the original corner.

C. Description of monument for corner and accessories established to perpetuate locating the position of the corner:

F-8 Replaced Iron Set in Concrete with a Standard Kent County Monument

- Nail & K.C. remon. tag on E side 15" Oak N 22° W 28.23'
- Nail & K.C. remon. tag on S side 10" Cherry N 60° W 47.02'
- Nail & K.C. remon. tag on N side 15" Oak S 84° W 158.88'
- Nail & K.C. remon. tag on NW side 12" Elm S 22° W 54.10'
- Nail & K.C. remon tag on W side P. pole S 10° E 167.78'
- On C/L of gravel road running E-W
- On C/L of gravel road running S

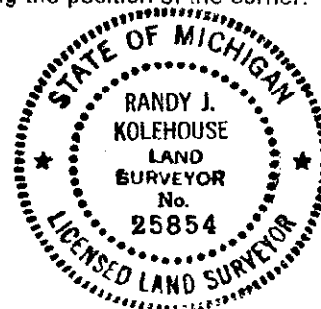

Signed by *[Signature]* Date 12-20-99

WILLIAMS & WORKS

Surveyor's Michigan License No. 25854