

SURVEY &  
REMONUMENTATION

MAY 22 2000

\$7.00  
\$2.00

**LAND CORNER RECORDATION CERTIFICATE**  
Filing Requirement of Act 74, Mich. P.A. 1970  
KENT COUNTY REMONUMENTATION

SECTION \_\_\_\_\_

For corners in

<u>Kent</u> (County)	Located in: <u>Oakfield</u> Township	Corner Code # <u>G-2</u>
1. Public Land Survey	T <u>9N</u> R <u>9W</u>	<u>G-2</u>
	T _____ R _____	_____
	T _____ R _____	_____
	T _____ R _____	_____
2. Property Controlling in Section	S _____ T _____ R _____	_____
	S _____ T _____ R _____	_____
3. Miscellaneous Property in Sec.	S _____ T _____ R _____	_____
	S _____ T _____ R _____	_____

REG. OF DEEDS

*[Signature]*

STATE OF MICHIGAN  
COUNTY OF KENT  
RECEIVED FOR RECORD  
1999 DEC - 8 AM 10: 06

**11550**

Register of Deeds Stamp & File Number

4. Lot No. \_\_\_\_\_, Recorded Plat \_\_\_\_\_  
5. Private Claims \_\_\_\_\_

I, Randy Kolehouse, in a field survey on September 27 19 99, do hereby certify that under requirements of P.A. 74 Michigan P.A. of 1970, the corner points mentioned in lines 1 and 2 above were in conformance with regulations and rules therefore as required in the current manual of survey instructions of the United States Department of the interior, Bureau of Land Management or by a decree of a Court of Law and/or that the corner points mentioned in lines 3, 4 and 5 above were in conformance with the rules of the Michigan Board of Land Surveyors or by a Decree of a Court of Law, established, re-established, monumented, re-monumented, recovered, found as expressed below:

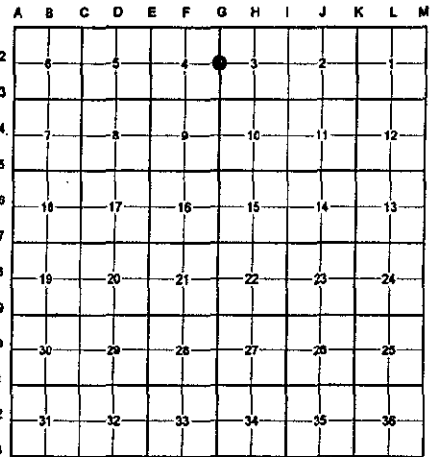

**NOTE:** Not more than 4 corners, all in the same town and range, may be recorded on this certificate.

A. Description of original monument and accessories and/or subsequent restoration:

G-2	1837	G.L.O. Notes	Cathcart	Set Post
	N/A	Witness Map	K.C. Surveyor	Stake & Stone
	1978	L.C.R.C. #1211	N/A	1/2" Iron
	1981	L.C.R.C. #1667	Williams & Works	Fnd. Irons / Set K.C. Monument
	1989	L.C.R.C. #5207	John Bueche	K.C. Monument
	1997	L.C.R.C. #9678	Kirk Breitels	K.C. Monument

P.A. 345 1990 KENT COUNTY  
PEER APPROVED 10/28/99  
CHAIRMAN [Signature]

This corner was originally approved by the Kent County Remonumentation Peer Group and monumented by John Bueche on 4/16/81 and was recorded per L.C.R.C. #5207.

B. Description of corner evidence found and/or method applied in restoring or reestablishing corner:

G-2 Found a Standard Kent County Monument 2.5' ± North of the C/L of MacClain Street (gravel) running East and West per L.C.R.C.'s #1667, #5207 and #9678, as set by John Bueche in place of a 1/2" x 12" iron he found in a 1" x 18" iron which checked L.C.R.C. #1211 and the K.C. Surveyor's records.

L.C.R.C. #1667

L.C.R.C. #9678

K.C. Remon. tag and nail in W. side 12" Oak N.40°W. 20.78'  
K.C. Remon. tag and nail in S. side 12" Walnut S.80°W. 176.45'  
NE cor. conc. fdn. to hse. #11977 N.50°W. 209.83'  
SW cor. conc. fdn. to hse. #12015 N.35°E. 89.62'  
SE cor. conc. dr. to hse. #12015 N.70°E. 127.14'  
SW cor. fdn. To garg. to hse #12032 S.50°E. 179.90'  
Center line MacClain (gravel) E & W, 2.5' South  
Center line Heintzelman (gravel) South, 294'+/- East

Nail & KC Remon. tag W. side 20" Oak N40°W 20.84' (m. 20.79')  
Nail & KC Remon. tag S. side 20" Walnut S80°W 176.32' (m. 176.24')  
NE cor. conc. fnd. to hse. #11977 N50°W 209.92' (m. 209.81')  
SW cor. conc. fnd. to hse. #12015 N35°E 89.55' (m. 89.52')  
SE cor. conc. dr. to hse. #12015 N70°E 133.19' (m. 133.00')  
NW cor. fnd. to gar. Hse. #12032 S50°E 179.80'  
C/L MacClain (gravel) E-W 2.5' South  
C/L Heintzelman (gravel) S., 294'+/- East

The selected location is accepted by me and is generally accepted by professional surveyors as the best available evidence of the position of the original corner.

C. Description of monument for corner and accessories established to perpetuate locating the position of the corner:

G-2 Standard Kent County Monument

Nail & K.C. remon. tag on SW side 20" Oak N 40° W 20.79'  
Nail & K.C. remon. tag on S side 20" Walnut S 80° W 176.24'  
NE cor. fndn. Hse. #11977 N 50° W 209.81'  
SW cor. fndn. Hse. #12077 N 35° E 89.52'  
SE cor. conc. dr. Hse. #12077 N 70° E 133.00'  
NW cor. gar. fndn. Hse. #12032 S 50° E 179.80'  
C/L of gravel road running E-W, South 2.5' ±

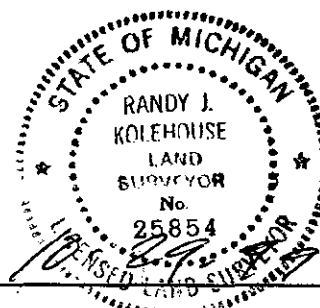

Signed by Randy J. Kolehouse Date \_\_\_\_\_

WILLIAMS & WORKS

Surveyor's Michigan License No. 25854