

SURVEY &
REMONUMENTATION

MAY 22 2000

LAND CORNER RECORDATION CERTIFICATE
Filing Requirement of Act 74, Mich. P.A. 1970
KENT COUNTY REMONUMENTATION

For corners in

SECTION

<u>Kent</u> (County)	Located in: <u>Oakfield</u> Township	Corner Code # <u>G-6</u>
1. Public Land Survey	T <u>9N</u> R <u>9W</u>	<u>G-6</u>
	T _____ R _____	_____
	T _____ R _____	_____
	T _____ R _____	_____
2. Property Controlling in Section	S _____ T _____ R _____	_____
	S _____ T _____ R _____	_____
3. Miscellaneous Property in Sec.	S _____ T _____ R _____	_____
	S _____ T _____ R _____	_____

1999 OCT 27 AM 8:38
STATE OF MICHIGAN
COUNTY OF KENT
RECEIVED FOR RECORD

REG. OF DEEDS
[Signature]
11433
Register of Deeds Stamp & File Number

4. Lot No. _____, Recorded Plat _____
5. Private Claims _____

I, Randy Kolehouse, in a field survey on March 22 1999, do hereby certify that under requirements of P.A. 74 Michigan P.A. of 1970, the corner points mentioned in lines 1 and 2 above were in conformance with regulations and rules therefore as required in the current manual of survey instructions of the United States Department of the interior, Bureau of Land Management or by a decree of a Court of Law and/or that the corner points mentioned in lines 3, 4 and 5 above were in conformance with the rules of the Michigan Board of Land Surveyors or by a Decree of a Court of Law; established, re-established, monumented, re-monumented, recovered, found as expressed below:

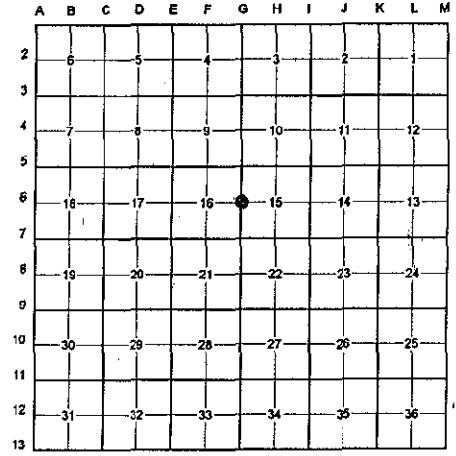

NOTE: Not more than 4 corners, all in the same town and range, may be recorded on this certificate.

A. Description of original monument and accessories and/or subsequent restoration:

G-6	1837	G.L.O. Notes	Cathcart	Set Post
	1963	Witness Map	K.C. Surveyor	1" Iron Pipe
	1978	L.C.R.C. #1160	Exxel Engineering	1" Iron
	1981	L.C.R.C. #1864	Jonker Land Surveys	Fnd. 1" Iron / Set K.C. Monument
	1989	L.C.R.C. #5210	John Bueche	K.C. Monument
	1997	L.C.R.C. #9682	Kirk Breitels	K.C. Monument

P.A. 345 1990 KENT COUNTY
PEER APPROVED 7/29/99
CHAIRMAN *[Signature]*

This corner was originally approved by the Kent County Remonumentation Peer Group and monumented by Rob Jonker on 5/29/81 and was recorded per L.C.R.C. #1864.

B. Description of corner evidence found and/or method applied in restoring or reestablishing corner:
G-6 Found a Standard Kent County Monument 9' West of the C/L intersection of Heintzelmen Avenue (gravel) running North and South and Stultz Street (gravel) running East and West per L.C.R.C.'s ##1864, #5210, and #9682 as set by Rob Jonker in place of a 1" iron he found which checked L.C.R.C. #1160 and the K.C. Surveyor's records.

<p>L.C.R.C. #1864</p> <p>Remon. tag on NE side P.Pole NW 72.16 Remon. tag on SW side 34" Oak S75°E 66.0 Remon. tag on W. side 36" Oak S35° W 51.11' Centerline "X" of gravel is 7'E</p>	<p>L.C.R.C. #9682</p> <p>Nail & KC Remon. tag NE side P. Pole N45°W 73.76' (m. 73.72) Nail & KC Remon. tag SW side 36" Oak S75°E 66.06' (m. 66.06') Nail & KC Remon. tag W. side 40" Oak S35°W 50.95' (m. 50.91') SW cor. hse. siding N50°E 124.98' (m. 124.95') Centerline "X" of gravel is 9'+/- E.</p>
---	---

The selected location is accepted by me and is generally accepted by professional surveyors as the best available evidence of the position of the original corner.

C. Description of monument for corner and accessories established to perpetuate locating the position of the corner:
G-6 Standard Kent County Monument

Nail & K.C. remon. tag on NE side P. pole N 45° W 73.72'
Nail & K.C. remon. tag on SW side 36" Oak S 75° E 66.06'
Nail & K.C. remon. tag on W side 40" Oak S 35° W 50.91'
SW cor. hse. siding N 50° E 124.95'
Nail & K.C. remon. tag on N side 10" Oak S 75° W 83.11'
C/L "X" of gravel roads running N-S & E-W, East 9' ±

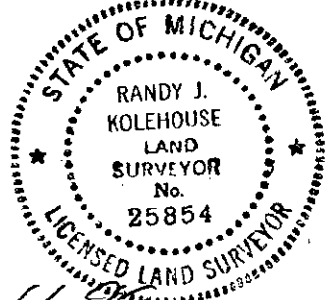

Signed by *Randy J. Kolehouse* Date 10-11-99
WILLIAMS & WORKS

Surveyor's Michigan License No. 25854