

MAY 22 2000

SECTION

LAND CORNER RECORDATION CERTIFICATE
Filing Requirement of Act 74, Mich. P.A. 1970
KENT COUNTY REMONUMENTATION

STATE OF MICHIGAN
COUNTY OF KENT
RECEIVED FOR RECORD
1999 OCT 27 AM 8:38

REG. OF DEEDS

[Handwritten Signature]

11438

Register of Deeds Stamp & File Number

For corners in

Kent (County)	Located in:	Oakfield Township	Corner Code #
1. Public Land Survey	T <u>9N</u>	R <u>9W</u>	<u>H-7</u>
	T _____	R _____	_____
	T _____	R _____	_____
	T _____	R _____	_____
2. Property Controlling in Section	S _____	T _____	R _____
	S _____	T _____	R _____
3. Miscellaneous Property in Sec.	S _____	T _____	R _____
	S _____	T _____	R _____

4. Lot No. _____, Recorded Plat _____
5. Private Claims _____

I, Randy Kolehouse, in a field survey on March 23 19 99, do hereby certify that under requirements of P.A. 74 Michigan P.A. of 1970, the corner points mentioned in lines 1 and 2 above were in conformance with regulations and rules therefore as required in the current manual of survey instructions of the United States Department of the Interior, Bureau of Land Management or by a decree of a Court of Law and/or that the corner points mentioned in lines 3, 4 and 5 above were in conformance with the rules of the Michigan Board of Land Surveyors or by a Decree of a Court of Law; established, re-established, monumented, re-monumented, recovered, found as expressed below:

NOTE: Not more than 4 corners, all in the same town and range, may be recorded on this certificate.

A. Description of original monument and accessories and/or subsequent restoration:

H-7	1837	G.L.O. Notes	Cathcart	Set Post
	1944	Witness Map	K.C. Surveyor	Monument
	1971	L.C.R.C. #78	M.M. Chambers	"T" Iron
	1981	L.C.R.C. #1456	Williams & Works	Fnd. "T" Iron & Conc. Mon / Set K.C. Monument
	1994	L.C.R.C. #7210	Glaza & Associates	K.C. Monument

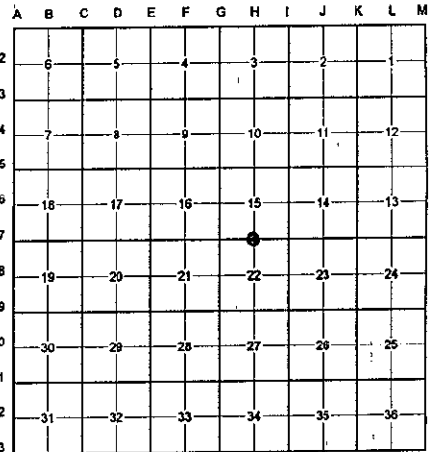

This corner was originally approved by the Kent County Remonumentation Peer Group and monumented by Williams & Works on 10/28/80 and was recorded per L.C.R.C. #1456.

B. Description of corner evidence found and/or method applied in restoring or reestablishing corner:

H-7 Found a Standard Kent County Monument 5' ± East of the C/L of Podunk Avenue (bit.) running North, 25' ± NNE of the C/L of 13 Mile Road (bit.) running East and West, on a tree row running South, per L.C.R.C.'s #1456 and #7210 as set by Williams & Works in place of a "T" iron and concrete monument they found which checked L.C.R.C. #78 and the K.C. Surveyor's records.

L.C.R.C. #1456

L.C.R.C. #7210

SE Cor. Brick Face to Hse. #12375 N 70°W 179.35'
SW Cor. fnd. To Hse. #10812 N 30°E 85.60'
Nail & K.C. Remon. Tag in W. Side P&T Pole N 05°E 150.42'
Nail & K.C. Remon. Tag in W. Side 6" Elm S 03°E 154.46'
Nail & K.C. Remon. Tag in SE Side 14" Walnut S 60°W 74.48'

SE corner brick face to house #12375 N70°W 179.08' (m. 179.11')
SW corner foundation to house #10812 N30°E 85.47' (m. 85.49')
Nail & K.C. remon tag in W side P & T Pole N05°E 150.23'
Nail & K.C. remon tag in W side 14" Elm S03°E 154.35'
Nail & K.C. remon tag in SE side 22" Walnut S50°W 74.45' (m. 74.41')
C/L North-South pavement 5'+/- West
C/L East-West pavement 25'+/- SWly

The selected location is accepted by me and is generally accepted by professional surveyors as the best available evidence of the position of the original corner.

C. Description of monument for corner and accessories established to perpetuate locating the position of the corner:

H-7 Standard Kent County Monument

SE cor. brick face hse. #12375 N 70° W 179.11'
SW cor. hse. fndn. #10812 N 30° E 85.49'
Nail & K.C. remon. tag on W side P/T pole (4' high) N 05° E 150.23'
Nail & K.C. remon. tag on W side 14" Elm S 03° E 154.35'
Nail & K.C. remon. tag on SE side 22" Walnut S 50° W 74.41'
C/L of (bit.) road running N, West 5' ±
C/L of (bit.) road running E-W, SWly 25' ±
On tree row running S

P.A. 345 1990 KENT COUNTY

PEER APPROVED 7/29/99

CHAIRMAN *[Handwritten Signature]*

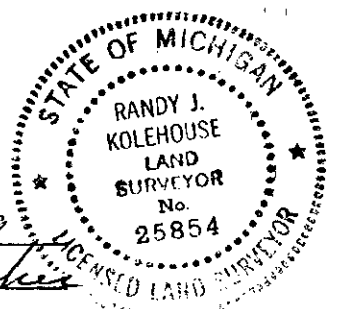

Signed by *[Handwritten Signature]*

Date 10-11-99

WILLIAMS & WORKS

Surveyor's Michigan License No. 25854