

\$7.00  
\$2.00

MAY 22 2000

SECTION

LAND CORNER RECORDATION CERTIFICATE  
Filing Requirement of Act 74, Mich. P.A. 1970  
KENT COUNTY REMONUMENTATION

For corners in

<u>Kent</u> (County)	Located in: <u>Oakfield</u> Township	Corner Code # <u>K-6</u>
1. Public Land Survey	T <u>9N</u> R <u>9W</u>	<u>K-6</u>
	T _____ R _____	_____
	T _____ R _____	_____
	T _____ R _____	_____
2. Property Controlling in Section	S _____ T _____ R _____	_____
	S _____ T _____ R _____	_____
3. Miscellaneous Property in Sec.	S _____ T _____ R _____	_____
	S _____ T _____ R _____	_____

REG. OF DEEDS

*[Signature]*

STATE OF MICHIGAN  
COUNTY OF KENT  
RECEIVED FOR RECORD  
1999 DEC -8 AM 10:10

11572

Register of Deeds Stamp & File Number

- 4. Lot No. \_\_\_\_\_, Recorded Plat \_\_\_\_\_
- 5. Private Claims \_\_\_\_\_

I, Randy Kolehose, in a field survey on September 29 19 99, do hereby certify that under requirements of P.A. 74 Michigan P.A. of 1970, the corner points mentioned in lines 1 and 2 above were in conformance with regulations and rules therefore as required in the current manual of survey instructions of the United States Department of the interior, Bureau of Land Management or by a decree of a Court of Law and/or that the corner points mentioned in lines 3, 4 and 5 above were in conformance with the rules of the Michigan Board of Land Surveyors or by a Decree of a Court of Law; established, re-established, monumented, re-monumented, recovered, found as expressed below:

NOTE: Not more than 4 corners, all in the same town and range, may be recorded on this certificate.

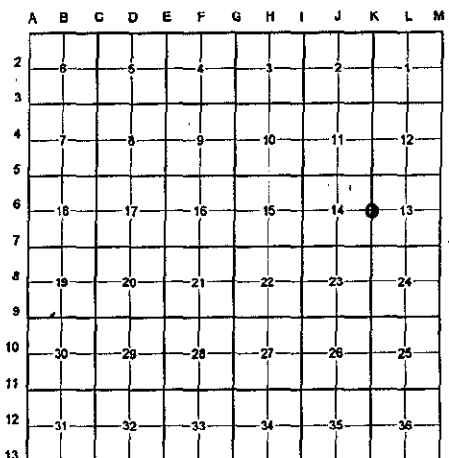

A. Description of original monument and accessories and/or subsequent restoration:

K-6	1837	G.L.O. Notes	Cathcart	Set Post	P.A. 345 1990 KENT COUNTY PEER APPROVED 10/28/99 CHAIRMAN <i>[Signature]</i>
	1984	L.C.R.C. #3724	All-Points Surveyors	Capped Iron	
	1985	L.C.R.C. #4275	Thomas Chettleburgh	Set K.C. Monument	
	1994	L.C.R.C. #7239	Glaza & Associates	K.C. Monument	

This corner was originally approved by the Kent County Remonumentation Peer Group and monumented by Thomas Chettleburgh on 8/22/85 and was recorded per L.C.R.C. #4275.

B. Description of corner evidence found and/or method applied in restoring or reestablishing corner:

K-6 Found a Standard Kent County Monument at the West end of a fence line running East per L.C.R.C.'s #4275 and #7239 as set by Thomas Chettleburgh by single proportionate measurement. No evidence remained from L.C.R.C. #3724.

L.C.R.C. #4275

L.C.R.C. #7239

Nail/tag SE side 13" Maple N40E 41.99'	Nail & K.C. remon tag in SE side 13" Maple N40°E 41.95'
Nail/tag SW side 17" Maple S48E 49.20'	Nail & K.C. remon tag in SW side 17" Maple S48°E 49.20'
Nail/tag SE side Twin 21" Maple S18E 53.99'	Nail & K.C. remon tag in SE side 24" Tw. Maple S18°E 53.99' (m. 53.98')
Nail/tag SW side 9" Elm N76W 22.40'	Nail & K.C. remon tag in SW side 10" Elm N76°W 22.40'
Nail/tag SW side Twin 15" White Pine N33W 57.06'	Nail & K.C. remon tag in SW side 18" Tw. White Pine N33°W 57.01' (m. 56.94')

The selected location is accepted by me and is generally accepted by professional surveyors as the best available evidence of the position of the original corner.

C. Description of monument for corner and accessories established to perpetuate locating the position of the corner:

- K-6 Standard Kent County Monument
  - Nail & K.C. remon. tag on SE side 14" Maple N 40° E 41.95'
  - Nail & K.C. remon. tag on SW side 18" Maple S 48° E 49.20'
  - Nail & K.C. remon. tag on SE side 24" twin Maple S 18° E 53.98'
  - Nail & K.C. remon. tag on SW side 10" Elm N 76° W 22.40'
  - Nail & K.C. remon. tag on SW side 18" twin Pine N 33° W 56.94'
  - On W end of fence line running E

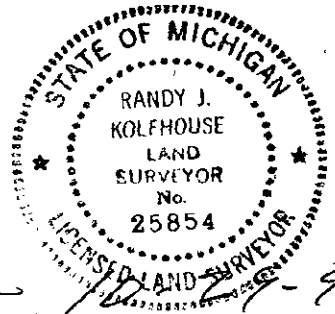

Signed by *[Signature]* Date \_\_\_\_\_

WILLIAMS & WORKS

Surveyor's Michigan License No. 25854