

MAY 22 2000

\$7.00
\$2.00

SECTION

LAND CORNER RECORDATION CERTIFICATE
Filing Requirement of Act 74, Mich. P.A. 1970
KENT COUNTY REMONUMENTATION

For corners in

Kent (County)	Located in: Oakfield Township	Corner Code #
1. Public Land Survey	T <u>9N</u> R <u>9W</u>	<u>K-12</u>
	T _____ R _____	_____
	T _____ R _____	_____
	T _____ R _____	_____
2. Property Controlling in Section	S _____ T _____ R _____	_____
	S _____ T _____ R _____	_____
3. Miscellaneous Property in Sec.	S _____ T _____ R _____	_____
	S _____ T _____ R _____	_____

STATE OF MICHIGAN
COUNTY OF KENT
RECEIVED FOR RECORD
1999 DEC 27 AM 8:19
REG. OF DEEDS

11658

Register of Deeds Stamp & File Number

4. Lot No. _____, Recorded Plat _____
5. Private Claims _____

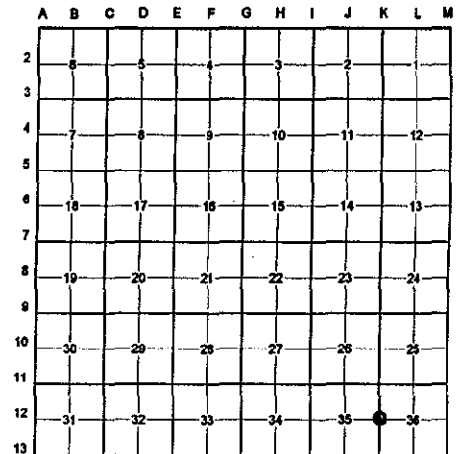

I, Randy Kolehouse, in a field survey on March 26 19 99, do hereby certify that under requirements of P.A. 74 Michigan P.A. of 1970, the corner points mentioned in lines 1 and 2 above were in conformance with regulations and rules therefore as required in the current manual of survey instructions of the United States Department of the Interior, Bureau of Land Management or by a decree of a Court of Law and/or that the corner points mentioned in lines 3, 4 and 5 above were in conformance with the rules of the Michigan Board of Land Surveyors or by a Decree of a Court of Law; established, re-established, monumented, re-monumented, recovered, found as expressed below:

NOTE: Not more than 4 corners, all in the same town and range, may be recorded on this certificate.

A. Description of original monument and accessories and/or subsequent restoration:

K-12	1837	G.L.O. Notes	Cathcart	Set Post
	N/A	Witness Map	K.C. Surveyor	Stone
	1978	L.C.R.C. #1159	C.S. Hay	Stone
	1981	L.C.R.C. #1862	Jonker Land Surveys	Fnd. Stone / Set K.C. Monument
	1994	L.C.R.C. #7246	Glaza & Associates	K.C. Monument

P.A. 345 1990 KENT COUNTY
PEER APPROVED 2/29/99
CHAIRMAN [Signature]

This corner was originally approved by the Kent County Remonumentation Peer Group and monumented by Rob Jonker on 5/28/81 and was recorded per L.C.R.C. #1862.

B. Description of corner evidence found and/or method applied in restoring or reestablishing corner:

K-12 Found a Standard Kent County Monument 5' ± West of the C/L of Ashley Avenue (gravel) running North and South per L.C.R.C. #1862 and #7246 as set by Rob Jonker in place of a flat stone he found which checked L.C.R.C. #1159 and the K.C. Surveyor's records.

L.C.R.C. #1862	L.C.R.C. #7246
C.L. N.S. gravel-East 5'	C/L North-South gravel - East 5'
	K.C. remon tag & nail in NE side 10' Elm S30°E 40.32' (m. 40.38')

The selected location is accepted by me and is generally accepted by professional surveyors as the best available evidence of the position of the original corner.

C. Description of monument for corner and accessories established to perpetuate locating the position of the corner:

- K-12 Standard Kent County Monument
- Nail & K.C. remon. tag on NE side 12" Cherry S 30° E 40.38'
- Nail & K.C. remon. tag on NW side 6" Elm N 64° E 43.04'
- Nail & K.C. remon. tag on W side 10" Cherry S 16° E 79.23'
- Nail & K.C. remon. tag on W side 8" Hickory N 25° E 80.34'
- C/L of gravel road running N-S, East 5' ±

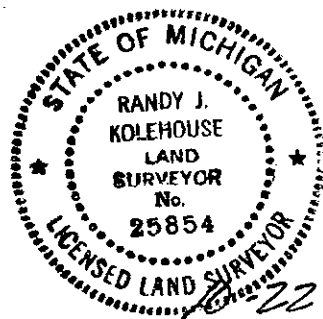

Signed by [Signature]
WILLIAMS & WORKS

Date 12-22-99

Surveyor's Michigan License No. 25854