

\$7.00
\$2.00

MAY 22 2000

SECTION

LAND CORNER RECORDATION CERTIFICATE
Filing Requirement of Act 74, Mich. P.A. 1970
KENT COUNTY REMONUMENTATION

For corners in

Kent (County)	Located in: Oakfield Township	Corner Code #
1. Public Land Survey	T 9N R 9W	L-5
	T _____ R _____	_____
	T _____ R _____	_____
	T _____ R _____	_____
2. Property Controlling in Section	S _____ T _____ R _____	_____
	S _____ T _____ R _____	_____
3. Miscellaneous Property in Sec.	S _____ T _____ R _____	_____
	S _____ T _____ R _____	_____
4. Lot No. _____, Recorded Plat _____		
5. Private Claims _____		

STATE OF MICHIGAN
COUNTY OF KENT
RECEIVED FOR RECORD
1999 DEC - 8 AM 10: 10
REG. OF DEEDS

11574

Register of Deeds Stamp & File Number

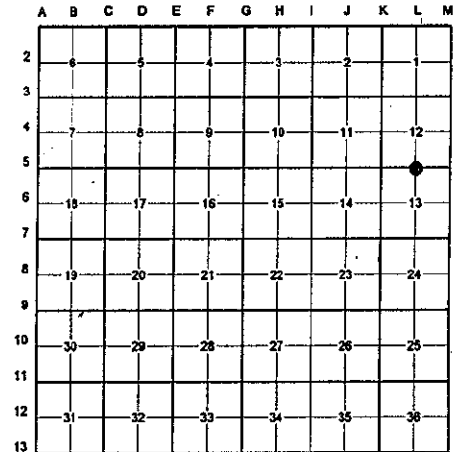

I, Randy Kolehouse, in a field survey on September 29 19 99, do hereby certify that under requirements of P.A. 74 Michigan P.A. of 1970, the corner points mentioned in lines 1 and 2 above were in conformance with regulations and rules therefore as required in the current manual of survey instructions of the United States Department of the Interior, Bureau of Land Management or by a decree of a Court of Law and/or that the corner points mentioned in lines 3, 4 and 5 above were in conformance with the rules of the Michigan Board of Land Surveyors or by a Decree of a Court of Law; established, re-established, monumented, re-monumented, recovered, found as expressed below:

NOTE: Not more than 4 corners, all in the same town and range, may be recorded on this certificate.

A. Description of original monument and accessories and/or subsequent restoration:

L-5	1837	G.L.O. Notes	Cathcart	Set Post
	1956-63	Notes	Williams & Works	Iron in Monument Box
	1932	Witness Map	K.C. Surveyor	3/4" Iron in Monument Box
	1982	L.C.R.C. #2668	Exxel Engineering	3/4" Iron
	1984	L.C.R.C. #3727	All-Points Surveyors	1/2" Iron
	1986	L.C.R.C. #4406	John Bueche	Fnd. 3/4" Iron / Set K.C. Monument
	1994	L.C.R.C. #7250	Glaza & Associates	K.C. Monument

P.A. 345 1990 KENT COUNTY
PEER APPROVED 10/28/99
CHAIRMAN [Signature]

This corner was originally approved by the Kent County Remonumentation Peer Group and monumented by John Bueche on 2/27/86 and was recorded per L.C.R.C. #4406.

B. Description of corner evidence found and/or method applied in restoring or reestablishing corner:

L-5 Found a Standard Kent County Monument 20' ± North of the C/L of Old 14 Mile Road (bit.) and 9' ± East of a gravel drive per L.C.R.C.'s #4406 and #7250 as set by John Bueche in place of a 3/4" iron he found which checked L.C.R.C.'s #3727, #2668, the 1956-63 notes of Williams & Works, and the K.C. Surveyor's records.

L.C.R.C. #4406

L.C.R.C. #7250

- K.C. Remon. tag & nail in SW side 42" Oak N 35° W 41.93'
- K.C. Remon. tag & nail in W. side Power Pole N 5° E 36.57'
- K.C. Remon. tag & nail in W. side Power Pole S 10° E 63.62'
- K.C. Remon. tag & nail in E. side 16" Maple N 30° E 33.49'
- K.C. Remon. tag & nail in W. side 16" Oak N 50° E 48.16'
- K.C. Remon. tag & nail in S. side 44" Oak N 60° W 92.27'

- K.C. remon tag & nail in SW side 42" Oak N35°W 41.95' (m. 41.88')
- K.C. remon tag & nail in W side P. pole N05°E 36.57' (m. 36.58')
- K.C. remon tag & nail in W side P. pole S10°E 63.64' (m. 63.63')
- K.C. remon tag & nail in E side 16" Maple N30°E 33.49' (m. 33.50')
- K.C. remon tag & nail in W side 24" Oak N50°E 48.18' (m. 48.12')
- K.C. remon tag & nail in S side 44" Oak N60°W 92.27' (m. 92.31')

The selected location is accepted by me and is generally accepted by professional surveyors as the best available evidence of the position of the original corner.

C. Description of monument for corner and accessories established to perpetuate locating the position of the corner:

L-5 Standard Kent County Monument

- Nail & K.C. remon. tag on SW side 44" Oak N 35° W 41.88'
- Nail & K.C. remon. tag on W side 16" Maple N 30° E 33.48'
- Nail & K.C. remon. tag on W side P. pole N 05° E 36.58'
- Nail & K.C. remon. tag on W side 24" Oak N 50° E 48.12'
- Nail & K.C. remon. tag on S side 44" Oak N 60° W 92.31'
- Nail & K.C. remon. tag on W side P. pole S 10° E 63.63'
- C/L of bit. road, S 20' ±

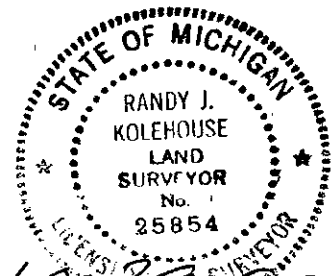

Signed by [Signature] Date 10/29/99

WILLIAMS & WORKS

Surveyor's Michigan License No. 25854