

KENT COUNTY REMONUMENTATION
 LAND CORNER RECORDATION CERTIFICATE
 Filing Requirement of Act 74, Mich. P.A. 1970

STATE OF MICHIGAN
 COUNTY OF KENT
 FILED FOR RECORD
 JUN 26 1993

For corners in

Kent

(County)

Located In: Oakfield Township
 Corner Code #1

1. Public Land Survey

T _____ R _____ *Other Code*

T _____ R _____ *#5*

T _____ R _____

T _____ R _____

2. Property Controlling in Section

S _____ T _____ R _____

S _____ T _____ R _____

3. Miscellaneous Property in Sec.

S 33 T 9N R 9W N. Line Sec. 33

S _____ T _____ R _____

6824A

Register of Deeds Stamp & File Number

4. Lot No. _____

Recorded Plat _____

5. Private Claims _____

	A	B	C	D	E	F	G	H	I	J	K	L	M
2	6		5		4					2			
3													
4	7		8		9		10		11		12		
5													
6	18		17		16		15		14		13		
7													
8	19		20		21		22		23		24		
9													
10	30		29		28		27		26		25		
11													
12	31		32		33		34		35		36		
13													

I, Chris Marschall, in a field survey on May 19 93 do hereby certify that under requirements of P.A. 74, Michigan P.A. of 1970, the corner points mentioned in lines 1 and 2 above were in conformance with regulations and rules therefore as required in the current manual of survey instructions of the United States Department of the Interior, Bureau of Land Management or by a decree of a Court of Law and/or that the corner points mentioned in lines 3, 4 and 5 above were in conformance with the rules of the Michigan Board of Land Surveyors or by a Decree of a Court of Law; established, re-established, monumented, re-monumented, recovered, found as expressed below:

NOTE: Not more than 4 corners, all in the same town and range, may be recorded on this certificate.

A. Description of original monument and accessories and/or subsequent restoration:

GLO Intersected lake at 65 Chains East of the NW corner of Section 33.
 Set Post with witnesses W. Oak 4" N 54°E 27L
 B. Oak 4" S 60°W 28L
 Lewis' Wabasis Park (1949) Plat L 45 Pg. 34

B. Description of corner evidence found and/or method applied in restoring or reestablishing corner:

Found 4" concrete plat monument at the NW corner of Lot 17,
 Held for the N. line of Section 33



C. Description of monument for corner and accessories established to perpetuate locating the position of the corner:

4" Concrete plat Monument
 Nail and Tag in W. side of 32" Cherry S 05°E 16.17'
 Nail and Tag in E. side of 24" Oak N 00°E 17.84'
 Nail and Tag in S. side of 6" Ash (6' above grade) S 80°E 19.13'
 Nail and Tag in NE side of 4" Ash (5' above grade) S 35°E 19.79'
 Nail and Tag in S. side of 8" Ash S 70°W 18.53'
 Monument extends 18" above grade on the top of the hill approximately 120'
 NW of the end of the gravel road (Hull Lane).

Signed by Chris Marschall

Date May 1993

Surveyor's Michigan License No. 18661

6824B

SECTION 27 AND 28, T9N, R9W,
 OAKFIELD TOWNSHIP, KENT COUNTY
 MICHIGAN

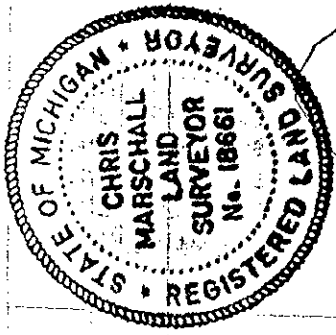
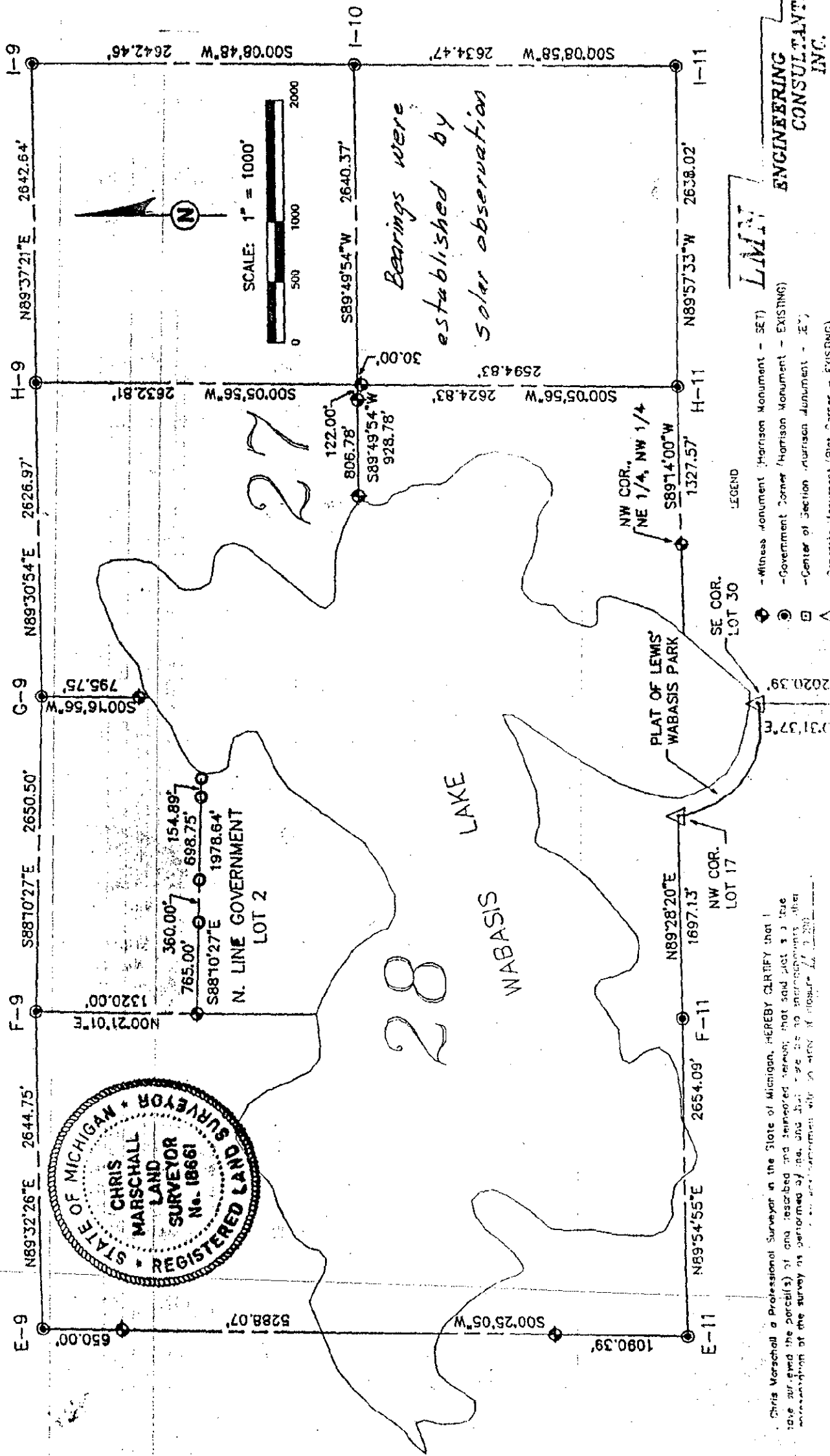

LIMIT ENGINEERING CONSULTANTS INC.

Chris Marschall a Professional Surveyor in the State of Michigan, HEREBY CERTIFY that I have surveyed the parcel(s) and described and measured thereon, that said plat is a true and correct representation of the survey as performed by me, and that I am a duly licensed and registered Professional Surveyor in the State of Michigan.

095 CHICAGO DRIVE