

**SURVEY &
REMONUMENTATION**

MAY 22 2000

\$7.00
\$2.00

SECTION

LAND CORNER RECORDATION CERTIFICATE
Filing Requirement of Act 74, Mich. P.A. 1970
KENT COUNTY REMONUMENTATION

STATE OF MICHIGAN
 COUNTY OF KENT
 RECEIVED FOR RECORD
 1999 DEC - 8 AM 10: 06
 REG. OF DEEDS

For corners in

<u>Kent</u> (County)	Located in: <u>Oakfield</u> Township	Corner Code #	
1. Public Land Survey	T <u>9N</u> R <u>9W</u>		<u>Witness Mon.</u>
	T _____ R _____		_____
	T _____ R _____		_____
	T _____ R _____		_____
2. Property Controlling in Section	S _____ T _____ R _____		<u>South of G-11</u>
	S _____ T _____ R _____		_____
3. Miscellaneous Property in Sec.	S _____ T _____ R _____		_____
	S _____ T _____ R _____		_____

"other" code #4
Seq #2

11556

Register of Deeds Stamp & File Number

4. Lot No. _____, Recorded Plat _____
5. Private Claims _____

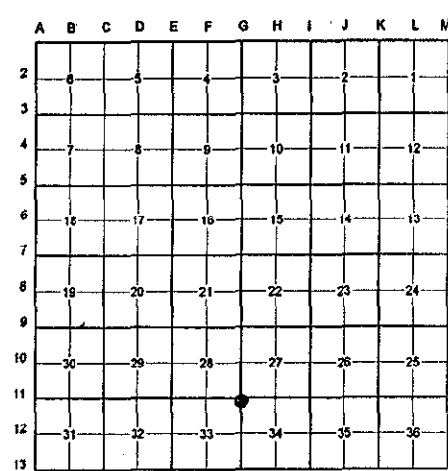

I, Randy Kolehouse, in a field survey on March 26 19 99, do hereby certify that under requirements of P.A. 74 Michigan P.A. of 1970, the corner points mentioned in lines 1 and 2 above were in conformance with regulations and rules therefore as required in the current manual of survey instructions of the United States Department of the interior, Bureau of Land Management or by a decree of a Court of Law and/or that the corner points mentioned in lines 3, 4 and 5 above were in conformance with the rules of the Michigan Board of Land Surveyors or by a Decree of a Court of Law; established, re-established, monumented, re-monumented, recovered; found as expressed below:

NOTE: Not more than 4 corners, all in the same town and range, may be recorded on this certificate.

A. Description of original monument and accessories and/or subsequent restoration:

G-11 1837	G.L.O. Notes	Cathcart	Set Post
1993	L.C.R.C. #6823	Chris Marschall	4" Concrete Plat Monument
1997	L.C.R.C. #9690	Kirk Breitels	4" Concrete Plat Monument

P.A. 345 1990 KENT COUNTY
PEER APPROVED 7/29/99
CHAIRMAN [Signature]

This corner was originally approved by the Kent County Remonumentation Peer Group in May of 1993 and was recorded per L.C.R.C. #6823.

B. Description of corner evidence found and/or method applied in restoring or reestablishing corner:
G-11 Found a 4" concrete plat monument (18" above ground) 25' ± Southeast of the top of the hill per L.C.R.C.'s #6823 and #9690. Marschall located plat monument at the SE corner of Lot 30 of Lewis Wabasis Park and held as the East line of Section 33.

<p>L.C.R.C. #6823</p> <p>Nail and Tag in E. side U.P. South 60.30'</p> <p>Nail and Tag in SE side 22" Oak S 45°W 47.34'</p> <p>Nail and Tag in N. side 8" Maple clump (6 trees) S 70°E 29.33'</p> <p>Nail and Tag in N. side 20" Oak N 50°W 31.44'</p> <p>Top of Bank N 45°W 25'+/-</p> <p>Monument extend 18" above grade at the top of the hill</p>	<p>L.C.R.C. #9690</p> <p>Nail and KC Remon. tag E. side Util. Pole South 60.30' (m. 60.29')</p> <p>Nail & KC Remon. tag SE side 24" Oak S45°W 47.22' (m. 47.21')</p> <p>Nail & KC Remon. tag N. side 9" Maple clump S70°E 29.35' (m. 29.34')</p> <p>Nail & KC Remon. tag N. side 22" Oak N50°W 31.44' (m. 31.42')</p> <p>Top of bank N45°E 25'+/-</p> <p>Monument extend 18" above grade at the top of the hill</p>
---	---

The selected location is accepted by me and is generally accepted by professional surveyors as the best available evidence of the position of the original corner.

C. Description of monument for corner and accessories established to perpetuate locating the position of the corner:
G-11 4" Concrete Plat Monument

- Nail & K.C. remon. tag on E side Util. Pole S 00° E 60.29'
- Nail & K.C. remon. tag on SE side 24" Oak S 45° W 47.21'
- Nail & K.C. remon. tag on N side 9" Maple clump S 70° E 29.34'
- Nail & K.C. remon. tag on N side 22" Oak N 50° W 31.42'

See Drawing - L.C.R.C. #6823B

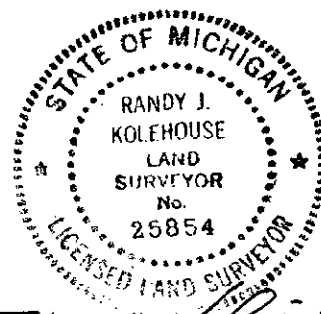

Signed by Randy J. Kolehouse Date 10-29-99
WILLIAMS & WORKS
Surveyor's Michigan License No. 25854