

**SURVEY &
REMONUMENTATION**

MAY 22 2000

SECTION LAND CORNER RECORDATION CERTIFICATE
Filing Requirement of Act 74, Mich. P.A. 1970
KENT COUNTY REMONUMENTATION

For corners in

Kent (County)	Located in: Oakfield Township	Corner Code #
1. Public Land Survey	T <u>9N</u> R <u>9W</u>	Witness Mon.
	T _____ R _____	_____
	T _____ R _____	_____
	T _____ R _____	_____
2. Property Controlling in Section	S _____ T _____ R _____	North of G-10
	S _____ T _____ R _____	_____
3. Miscellaneous Property in Sec.	S _____ T _____ R _____	_____
	S _____ T _____ R _____	_____

4. Lot No. _____, Recorded Plat _____
5. Private Claims _____

STATE OF MICHIGAN
COUNTY OF KENT
RECEIVED FOR RECORD

1999 DEC - 8 AM 10:06

REG. OF DEEDS

Handwritten: other # 6
Seq # 2
11554

Register of Deeds Stamp & File Number

I, Randy Kolehouse, in a field survey on March 22 19 99, do hereby certify that under requirements of P.A. 74 Michigan P.A. of 1970, the corner points mentioned in lines 1 and 2 above were in conformance with regulations and rules therefore as required in the current manual of survey instructions of the United States Department of the Interior, Bureau of Land Management or by a decree of a Court of Law and/or that the corner points mentioned in lines 3, 4 and 5 above were in conformance with the rules of the Michigan Board of Land Surveyors or by a Decree of a Court of Law; established, re-established, monumented, re-monumented, recovered, found as expressed below:

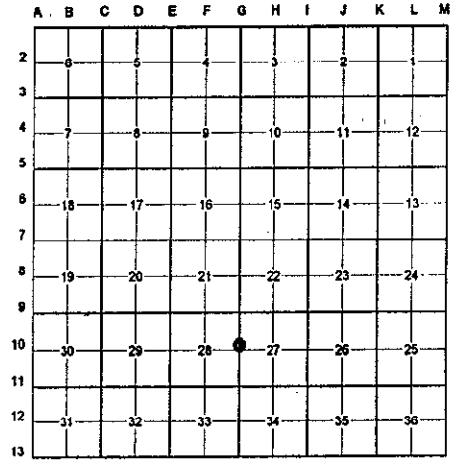

NOTE: Not more than 4 corners, all in the same town and range, may be recorded on this certificate.

- A. Description of original monument and accessories and/or subsequent restoration:
- | | | | | |
|-----------|----------------|-----------------|------------------------------------|--|
| G-10 1837 | G.L.O. Notes | Cathcart | Set Post | P.A. 345 1990 KENT COUNTY
PEER APPROVED <u>6/29/99</u>
CHAIRMAN <u>Randy Kolehouse</u> |
| 1993 | L.C.R.C. #6825 | Chris Marschall | Set K.C. Monument with Witness Cap | |
| 1997 | L.C.R.C. #9686 | Kirk Breitels | K.C. Monument with Witness Cap | |

This corner was originally approved by the Kent County Remonumentation Peer Group and monumented by Chris Marschall in May of 1993 and was recorded per L.C.R.C. #6825.

- B. Description of corner evidence found and/or method applied in restoring or reestablishing corner:
- G-10 Found a Standard Kent County Witness Monument 65' North of the North edge of a swamp per L.C.R.C.'s #6825 and #9686 as set by Chris Marschall at the South end of the East line of Section 28.

L.C.R.C. #6825	L.C.R.C. #9686
Nail and Tag in SW Side 8" Ironwood N 70°W 21.92'	Nail & KC Remon. tag SW side 10" Ironwood N70°W 21.92' (m. 21.91')
Nail and Tag in SE Side 18" Oak N 45°E 12.27'	Nail & KC Remon. tag SE side 20" Oak N45°E 12.27' (m. 12.28')
Nail and Tag in N Side 16" Oak N 90°E 5.93'	Nail & KC Remon. tag N. side 18" Oak N90°E 5.93' (m. 5.95')
Nail and Tag in W Side 22" Beech S 20°E 32.18'	Nail & KC Remon. tag W. side 24" Beech S20°E 32.18' (m. 32.19')
North edge of swamp South 65' more or less	North edge of swamp is South 65'+/-
Angle point in boat landing lane (approx. 25" S. of lake) West 100' more or less	Angle point in boat landing lane is West 100'+/-

The selected location is accepted by me and is generally accepted by professional surveyors as the best available evidence of the position of the original corner.

- C. Description of monument for corner and accessories established to perpetuate locating the position of the corner:
- G-10 Standard Kent County Witness Monument

- Nail & K.C. remon. tag on SW side 10" Ironwood N 70° W 21.91'
- Nail & K.C. remon. tag on SE side 20" Oak N 45° W 12.28'
- Nail & K.C. remon. tag on N side 18" Oak N 90° E 5.95'
- Nail & K.C. remon. tag on W side 24" Beech S 20° E 32.19'
- Angle point in boat landing lane West 100'+/-
- North edge of swamp, South 65' ±

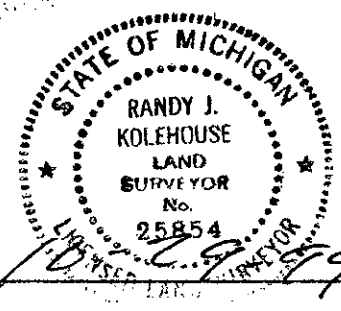

Signed by Randy J. Kolehouse Date _____
WILLIAMS & WORKS

Surveyor's Michigan License No. 25854