

MAY 22 2000

SECTION

LAND CORNER RECORDATION CERTIFICATE
Filing Requirement of Act 74, Mich. P.A. 1970
KENT COUNTY REMONUMENTATION

\$7.00
\$2.00

For corners in

Kent (County)	Located in: Courtland Township	Corner Code #
1. Public Land Survey	T <u>9N</u> R <u>10W</u>	<u>F-6</u>
	T _____ R _____	_____
	T _____ R _____	_____
	T _____ R _____	_____
2. Property Controlling in Section	S _____ T _____ R _____	_____
	S _____ T _____ R _____	_____
3. Miscellaneous Property in Sec.	S _____ T _____ R _____	_____
	S _____ T _____ R _____	_____

REG. OF DEEDS
[Signature]

STATE OF MICHIGAN
COUNTY OF KENT
RECEIVED FOR RECORD
1999 DEC - 8 AM 10:01

11526

Register of Deeds Stamp & File Number

- 4. Lot No. _____, Recorded Plat _____
- 5. Private Claims _____

I, Randy Kolehouse, in a field survey on January 25 19 99, do hereby certify that under requirements of P.A. 74 Michigan P.A. of 1970, the corner points mentioned in lines 1 and 2 above were in conformance with regulations and rules therefore as required in the current manual of survey instructions of the United States Department of the interior, Bureau of Land Management or by a decree of a Court of Law and/or that the corner points mentioned in lines 3, 4 and 5 above were in conformance with the rules of the Michigan Board of Land Surveyors or by a Decree of a Court of Law; established, re-established, monumented, re-monumented, recovered, found as expressed below:

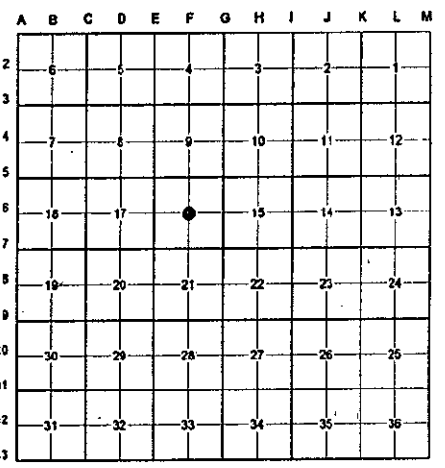

NOTE: Not more than 4 corners, all in the same town and range, may be recorded on this certificate.

A. Description of original monument and accessories and/or subsequent restoration:

F-6 This corner was not originally set by the G.L.O.

1948	Witness Map	K.C. Surveyor	Iron
1963	Witness Map	M.S.H.D.	Iron

P.A. 345 1990 KENT COUNTY
PEER APPROVED 3/25/99
CHAIRMAN [Signature]

B. Description of corner evidence found and/or method applied in restoring or reestablishing corner:

F-6 Found a 1/2" iron pipe in a monument box on the C/L of Stout Avenue (bit.) running North and South, 3' North of a tree row running East. The found iron checks one remaining witness from the K.C. witnesses and is 0.8' South and 0.4' East of the intersection of 1/4 lines. Accepted found iron in monument box as Center of Section.

K.C. Witness Map (1948)	M.S.H.D. (1963)
30" Oak NNW 84.' (to face) (m. 85.5' to C/L)	36" Oak NNW 85.56' (m. 85.5' to C/L)

The selected location is accepted by me and is generally accepted by professional surveyors as the best available evidence of the position of the original corner.

C. Description of monument for corner and accessories established to perpetuate locating the position of the corner:

F-6 Replaced 1/2" Iron with a Standard Kent County Monument in a Monument Box.

- Nail & K.C. remon. tag on S side 12" Pine S 65° W 50.75'
- Nail & K.C. remon. tag on S side P. pole N 63° W 187.13'
- Nail & K.C. remon. tag on E side 40" Oak N 10° W 85.48'
- Nail & K.C. remon. tag on E side 18" Elm S 22° W 91.85'
- C/L 6" steel post S 88° E 28.28'

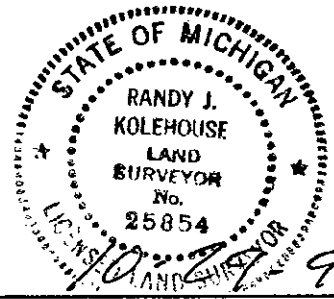

Signed by Randy J. Kolehouse Date _____
WILLIAMS & WORKS
Surveyor's Michigan License No. 25854