

MAY 22 2000

SECTION

LAND CORNER RECORDATION CERTIFICATE
Filing Requirement of Act 74, Mich. P.A. 1970
KENT COUNTY REMONUMENTATION

For corners in

Kent (County)	Located in: Courtland Township	Corner Code #
1. Public Land Survey	T <u>9N</u> R <u>10W</u>	<u>F-9</u>
	T _____ R _____	_____
	T _____ R _____	_____
	T _____ R _____	_____
2. Property Controlling in Section	S _____ T _____ R _____	_____
	S _____ T _____ R _____	_____
3. Miscellaneous Property in Sec.	S _____ T _____ R _____	_____
	S _____ T _____ R _____	_____

STATE OF MICHIGAN
COUNTY OF KENT
RECEIVED FOR RECORD
1999 OCT 15 AM 8:04
REG. OF DEEDS

11314

Register of Deeds Stamp & File Number

- 4. Lot No. _____, Recorded Plat _____
- 5. Private Claims _____

I, Randy Kolehouse, in a field survey on February 18 19 99, do hereby certify that under requirements of P.A. 74 Michigan P.A. of 1970, the corner points mentioned in lines 1 and 2 above were in conformance with regulations and rules therefore as required in the current manual of survey instructions of the United States Department of the Interior, Bureau of Land Management or by a decree of a Court of Law and/or that the corner points mentioned in lines 3, 4 and 5 above were in conformance with the rules of the Michigan Board of Land Surveyors or by a Decree of a Court of Law; established, re-established, monumented, re-monumented, recovered, found as expressed below:

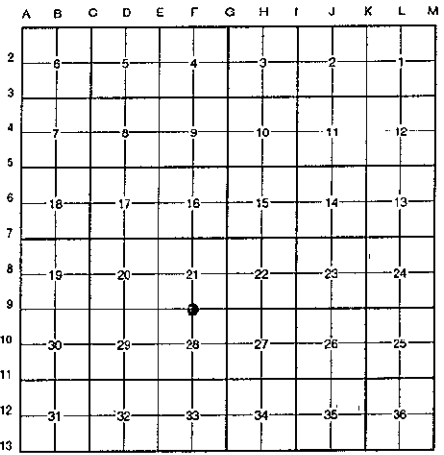

NOTE: Not more than 4 corners, all in the same town and range, may be recorded on this certificate.

A. Description of original monument and accessories and/or subsequent restoration:

F-9	1837	G.L.O. Notes	Cathcart	Set Post
	1984	L.C.R.C. #3717	All-Points Surveyors	Set Capped Iron
	1994	L.C.R.C. #6958A	William Byl	Fnd. PK Nail / Set K.C. Monument

This corner was originally approved by the Kent County Remonumentation Peer Group and monumented by William Byl on 2/8/94 and was recorded per L.C.R.C. #6958A.

B. Description of corner evidence found and/or method applied in restoring or reestablishing corner:

F-9 Found a Standard Kent County Monument on the C/L of 12 Mile Road (bit.) running East and West, on line of a fence line and tree row running South, per L.C.R.C. #6958A as set by William Byl in place of a PK nail he found which checked L.C.R.C. #3717.

L.C.R.C. #6958A

- Nail & KC Remon. tag NW side Power Pole S50°W 173.12' (m. 173.14')
- Nail & KC Remon. tag SW side Power Pole S60°E 243.50' (m. 239.11')
- Chiseled "X" top of conc. culv. N50°E 27.39' (m. 27.40')
- Centerline of the top of concrete post S00°E 25.18' (m. 25.19')
- Capped iron S90°W 11.80' (m. 11.78')

P.A. 345 1990 KENT COUNTY
PEER APPROVED 2/25/99
CHAIRMAN Harry Hubers

The selected location is accepted by me and is generally accepted by professional surveyors as the best available evidence of the position of the original corner.

C. Description of monument for corner and accessories established to perpetuate locating the position of the corner:

- F-9 Standard Kent County Monument
- Nail & K.C. remon. tag on NW side P. pole S 50° W 173.14'
- Nail & K.C. remon. tag on SW side P. pole S 60° E 239.11'
- Chiseled "X" on top conc. culvt. N 50° E 27.40'
- C/L top of conc. post S 00° E 25.19'
- Capped iron S 90° W 11.78'
- On C/L of bit. road running E-W
- On tree row and fence line running S

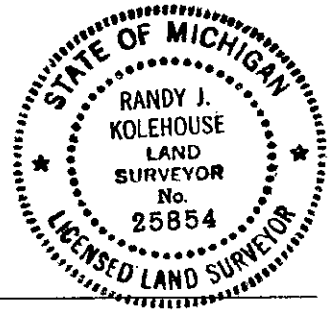

Signed by Randy J. Kolehouse
EARTH TECH

Date 3/30/99

Surveyor's Michigan License No. 25854

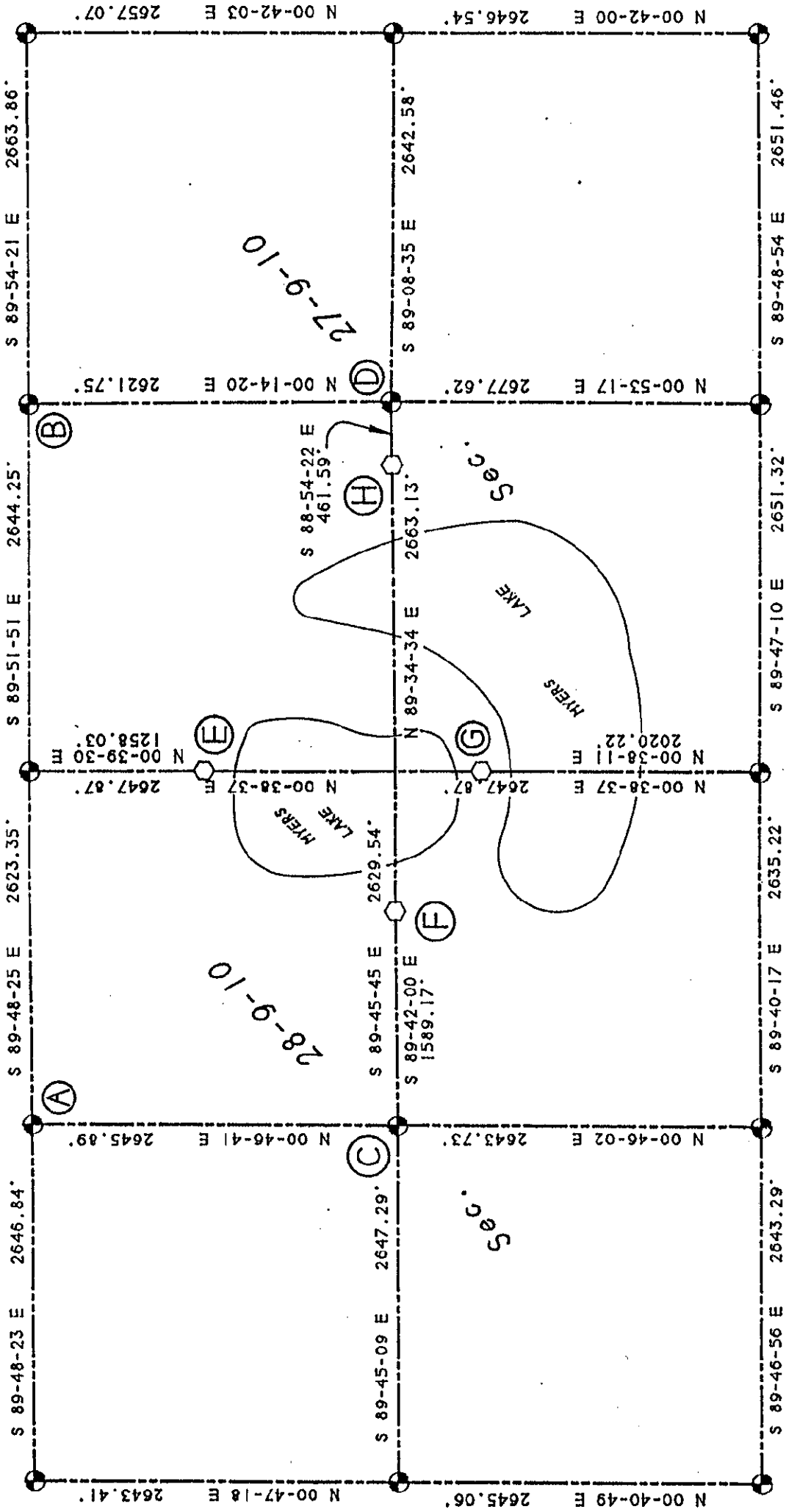

N
 SECTION 27 & 28, TOWN 9 NORTH, RANGE 10 WEST
 COURTLAND TWP., KENT COUNTY, MICHIGAN.

SCALE: 1" = 1000'

● - KENT COUNTY MONUMENT

○ - KENT COUNTY REFERENCE MONUMENT

BEARING DATUM PER SOLAR OBSERVATION

PREPARED BY:

WILLIAM R. BYL, INC.
 REGISTERED LAND SURVEYORS
 1549 KALAMAZOO SE
 GRAND RAPIDS, MI. 49507