

MAY 22 2000

112

SECTION

LAND CORNER RECORDATION CERTIFICATE  
Filing Requirement of Act 74, Mich. P.A. 1970  
KENT COUNTY REMONUMENTATION

For corners in

Kent (County)	Located in: Courtland Township	Corner Code #
1. Public Land Survey	T <u>9N</u> R <u>10W</u>	<u>H-5</u>
	T _____ R _____	_____
	T _____ R _____	_____
	T _____ R _____	_____
2. Property Controlling in Section	S _____ T _____ R _____	_____
	S _____ T _____ R _____	_____
3. Miscellaneous Property in Sec.	S _____ T _____ R _____	_____
	S _____ T _____ R _____	_____

REG. OF DEEDS

*[Signature]*

STATE OF MICHIGAN  
COUNTY OF KENT  
RECEIVED FOR RECORD  
1999 OCT 15 AM 8:05

11332

Register of Deeds Stamp & File Number

4. Lot No. \_\_\_\_\_, Recorded Plat \_\_\_\_\_  
5. Private Claims \_\_\_\_\_

I, Randy Kolehouse, in a field survey on February 1 19 99, do hereby certify that under requirements of P.A. 74 Michigan P.A. of 1970, the corner points mentioned in lines 1 and 2 above were in conformance with regulations and rules therefore as required in the current manual of survey instructions of the United States Department of the Interior, Bureau of Land Management or by a decree of a Court of Law and/or that the corner points mentioned in lines 3, 4 and 5 above were in conformance with the rules of the Michigan Board of Land Surveyors or by a Decree of a Court of Law; established, re-established, monumented, re-monumented, recovered, found as expressed below:

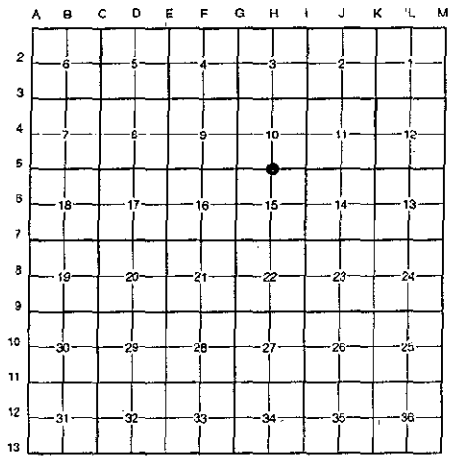

NOTE: Not more than 4 corners, all in the same town and range, may be recorded on this certificate.

A. Description of original monument and accessories and/or subsequent restoration:

H-5	1837	G.L.O. Notes	Cathcart	Set Post
	1939-63	Witness Map	K.C. Surveyor	1" Iron and Stone
	1979	L.C.R.C. #1287	R. Crater	Iron in Monument Box
	1980	L.C.R.C. #1395	Moore & Bruggink	Iron in Monument Box
	1982	L.C.R.C. #3056	Jonker Land Survey	Fnd. 3/4" Iron in Mon. Box / Set K.C. Monument
	1991	L.C.R.C. #6259	C. Marschall	K.C. Monument

This corner was originally approved by the Kent County Remonumentation Peer Group and monumented by Rob Jonker on 8/2/82 and was recorded per L.C.R.C. #3056.

B. Description of corner evidence found and/or method applied in restoring or reestablishing corner:

H-5 Monument has been destroyed due to construction. Found a PK nail 6.0' South of the C/L intersection of 14 Mile Road (bit.) running East and West and Berrigan Avenue running North (gravel) and South (bit.). PK nail checks witnesses per L.C.R.C. #6259. (No other witnesses remained.)

L.C.R.C. #6259

- NW corner of Hse. #1620 (at base of wood) N 25° E 183.92' (m. 183.94')
- SE corner of Hse. #1620 (at base of wood) N 44° E 196.10' (m. 196.17')
- Chiseled "X" in Culv. (24" conc. end section) S 18° E 78.61' (m. 78.57')
- Chiseled "X" in Culv. (24" conc. end section) S 14° W 78.71' (m. 78.65')
- Centerline E & W S 4' (m. 5.5')

The selected location is accepted by me and is generally accepted by professional surveyors as the best available evidence of the position of the original corner.

C. Description of monument for corner and accessories established to perpetuate locating the position of the corner:

H-5 Reset a Standard Kent County Monument

- NW cor. Hse. #1620 (at base of wood) N 25° E 183.94'
- SE cor. Hse. #1620 (at base of wood) N 44° E 196.17'
- Chiseled "X" in culv. (24" conc. end sec.) S 18° E 78.57'
- Chiseled "X" in culv. (24" conc. end sec.) S 14° W 78.65'
- Chiseled "X" in top of conc. culv. E end N 20° E 79.87'
- Chiseled "X" in top of conc. culv. W end N 20° W 77.87'
- On C/L of gravel and bit. road running N-S
- C/L of bit. road running E-W, North 6.0'

P.A. 345 1990 KENT COUNTY

PEER APPROVED 2/25/99  
CHAIRMAN [Signature]

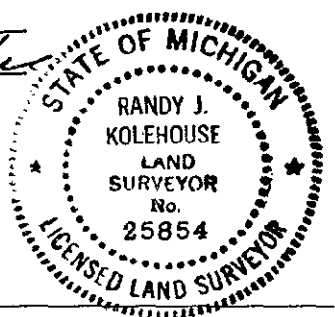

Signed by [Signature]  
EARTH TECH

Date 3/30/99

Surveyor's Michigan License No. 25854