

MAY 22 2000

LAND CORNER RECORDATION CERTIFICATE  
Filing Requirement of Act 74, Mich. P.A. 1970  
KENT COUNTY REMONUMENTATION

For corners in

SECTION

| Kent<br>(County)                      | Located in: Courtland<br>Township | Corner Code # |
|---------------------------------------|-----------------------------------|---------------|
| 1. Public Land Survey                 | T <u>9N</u> R <u>10W</u>          | <u>K-8</u>    |
|                                       | T _____ R _____                   | _____         |
|                                       | T _____ R _____                   | _____         |
|                                       | T _____ R _____                   | _____         |
| 2. Property Controlling<br>in Section | S _____ T _____ R _____           | _____         |
|                                       | S _____ T _____ R _____           | _____         |
| 3. Miscellaneous<br>Property in Sec.  | S _____ T _____ R _____           | _____         |
|                                       | S _____ T _____ R _____           | _____         |

REG. OF DEEDS

*[Signature]*

STATE OF MICHIGAN  
COUNTY OF KENT  
RECEIVED FOR RECORD  
1999 OCT 15 AM 8:07

11365

Register of Deeds Stamp & File Number

- 4. Lot No. \_\_\_\_\_, Recorded Plat \_\_\_\_\_
- 5. Private Claims \_\_\_\_\_

I, Randy Kolehouse, in a field survey on January 15 19 99, do hereby certify that under requirements of P.A. 74 Michigan P.A. of 1970, the corner points mentioned in lines 1 and 2 above were in conformance with regulations and rules therefore as required in the current manual of survey instructions of the United States Department of the interior, Bureau of Land Management or by a decree of a Court of Law and/or that the corner points mentioned in lines 3, 4 and 5 above were in conformance with the rules of the Michigan Board of Land Surveyors or by a Decree of a Court of Law; established, re-established, monumented, re-monumented, recovered, found as expressed below:

NOTE: Not more than 4 corners, all in the same town and range, may be recorded on this certificate.

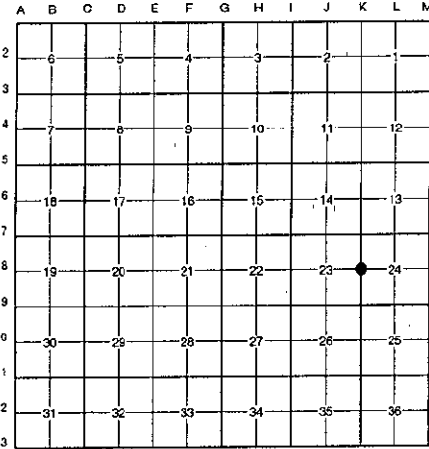

A. Description of original monument and accessories and/or subsequent restoration:

|     |      |                |                      |                                                   |
|-----|------|----------------|----------------------|---------------------------------------------------|
| K-8 | 1837 | G.L.O. Notes   | Cathcart             | Set Post                                          |
|     | 1964 | Notes          | Williams & Works     | Set "T" Iron                                      |
|     | 1965 | Witness Map    | K.C. Surveyor        | Iron                                              |
|     | 1984 | L.C.R.C. #3726 | All-Points Surveyors | 1" Iron in Mon. Box                               |
|     | 1984 | L.C.R.C. #3782 | William Byl          | Fnd. 1" Iron Pipe in Mon. Box / Set K.C. Monument |
|     | 1991 | L.C.R.C. #6230 | C. Marschall         | K.C. Monument                                     |

This corner was originally approved by the Kent County Remonumentation Peer Group and monumented by William Byl on 3/19/84 and was recorded per L.C.R.C. #3782.

B. Description of corner evidence found and/or method applied in restoring or reestablishing corner:

K-8 Found a Standard Kent County Monument in a monument box on the C/L of Peterson Street (bit.) running East and West, on line of a tree row running North, and 10.0' ± East of the tree row running South per L.C.R.C.'s #3782 and #6230 as set by William Byl in place of an iron pipe he found in a monument box which checked L.C.R.C. #3726, the 1964 notes of Williams & Works and the K.C. Surveyor's records.

L.C.R.C. #3782

L.C.R.C. #6230

Nail & tag, W. sd: 8" Elm N 15 W 34.36'

"T" iron in stone pile N 00 W 32.95'

"T" iron in stone pile N 00 W 32.95' (m. 32.94')

The selected location is accepted by me and is generally accepted by professional surveyors as the best available evidence of the position of the original corner.

C. Description of monument for corner and accessories established to perpetuate locating the position of the corner:

K-8 Standard Kent County Monument in a Monument Box

- Nail & K.C. remon. tag on W side 12" Ash N 20° W 29.44'
- Nail & K.C. remon. tag on S side 24" Ash N 74° W 160.57'
- Nail & K.C. remon. tag on N side P. pole S 70° W 285.28'
- Nail & K.C. remon. tag on W side 36" triple (quad) tree S 15° W 33.63'
- Nail & K.C. remon. tag on N side P. pole S 70° E 286.76'
- "T" iron N 00° E 32.94'
- On C/L of bit. road running E-W
- On tree row running N
- Tree row running S, West 10.0'

P.A. 345 1990 KENT COUNTY

PEER APPROVED *[Signature]*

CHAIRMAN *[Signature]*

Signed by *[Signature]*  
EARTH TECH

Date 3/30/99

Surveyor's Michigan License No. 25854

